Last Edition

The Daily Courier

Price 2c

Connellsville's Biggest and Best Newspaper. The Best Advertising Medium in the Yough Region.

VOL. 21, NO. 182. CONNELLSVILLE, PA., WEDNESDAY EVENING, JUNE 13, 1923. TWELVE PAGES.

Civil War Reported Throughout Bulgaria

Former Premier Stamboulisky Fleeing Before Government Troops.

EVERY PEASANT ARMED

By Associated Press.

BELGRADE, June 13.—Dispatches from Jugo-Slav newspapers report the existence of state of civil war through the greater part of Bulgaria.

Former Ministers Oboff and Duharinoff are said to have been killed during an engagement with revolutionary troops.

SOFIA, June 12 (6:30 P. M.)—Former Premier Stamboulisky, accompanied by a single friend, is reported at this hour fleeing on horseback through the mountains of central Bulgaria in the direction of Pirvon, pursued by revolutionary horsemen.

The new government's troops had an engagement with Stamboulisky's guard last night but the premier escaped with his band. The feeling expressed at the war office here is that Stamboulisky had caused bloodshed, that he does not deserve mercy and is subject to execution if captured.

LONDON, June 13.—Great anxiety is entertained in Allied quarters over the course of events in Bulgaria. Fear is expressed that the peasantry, which forms the backbone of the country, will rally to the call of deposed leaders, some of whom are still at large and attempt a counter revolt. It is pointed out that everyone of the 2,000,000 farmers possesses a rifle and that if those were roused into action they would constitute a formidable army against the former officers of the reserve corps and the 10,000 volunteer soldiers who are now not only Bulgaria's role armed and disciplined force but the dominant factors in the situation. Allied diplomats who have been in Bulgaria and who understand the peasants say that much will depend on the new government's treatment of Stamboulisky and his associates who sprang from the soil. If the ex-premier is killed it is feared the agrarian population, which regards him as a sort of Abraham Lincoln, will revolt and make an attempt to punish his opponents. It is considered possible the ministers will be tried under a special law for causing war.

All the Balkan capitals are gravely apprehensive over the possibility that the organized Macedonia revolutionaries, comprising the most virile and highly patriotic element in Bulgaria, may attempt by military measures to realize their long-cherished dream of an independent Macedonia.

SOFIA, Tuesday, June 12.—Peace and stability for Bulgaria, are the aims of the new Bulgarian government, declared Christo Kalioff, the new minister of foreign affairs, in a statement given to the Associated Press today. The new government, it is pointed out, is one of young men, only the premier being more than 15 years old.

"So far as Bulgaria's neighbors are concerned her policy will be to cultivate harmony with all the Balkan states with a view to coöperation to promote peace and industry in Bulgaria and all the Balkan countries," said the minister.

Howitzer Company Will Take Night Hike on Saturday

Captain George Bewick, Jr., requests every member of the Howitzer Company to report at the State Armory on the South Side tomorrow evening at 7:30 o'clock. Instructions will be given to the members concerning an over night hike to be held Saturday and Sunday. The company will leave the Armory Saturday night at 10 o'clock, taking light packs and side arms, and hike over the Springfield Pike, until a suitable place for camping is found.

The howitzers, one pounders and French mortars will be loaded on a truck with plenty of shells, and taken along to be used the next day for target practice. Possibly a sham battle will be staged. The company will return Sunday between 4 o'clock and 5 o'clock.

Violators of French Curfew Rule Killed

By Associated Press.

RECKLINGHAUSEN, June 13.—Two Germans were shot and killed by French patrols early yesterday. The troops were endeavoring to keep the people off the streets after the curfew hour.

Mark Sells at Rate Of 100,000 for $1

By Associated Press.

NEW YORK, June 13.—More than 100,000 German marks could be purchased for a dollar in the local foreign exchange market today, the Berlin rate dropping to .000978, a new low record for all time.

LOWER TYRONE SCHOOL OUTING NEXT SATURDAY

The annual outing of the schools of Lower Tyrone township will be held at the Dawson Driving Park Saturday. The schools will assemble at 10 o'clock and spend the day or as much of it as they care to at the park, according to announcement today by Supervising Principal J. M. Luckey.

The forenoon will be given over to speaking and music. Rev. Oscar B. Emerson will conduct a devotional service. Talks will be made by R. K. Smith and Rev. E. B. Shaw. During the morning diplomas will be presented to the eighth grade graduates by Frank A. Tarr, president of the school board.

Those who are to receive diplomas are Steve Bodonich, Estalina Litten, Madalina Cable, Edward Luxner, Ruth Tissue, Gertrude Eberharter, Carrie Torrence, Sarah Huey, Ruth Zorn, Julia Solonage, Sarah Layton, Mary Aletha Hutchinson, Elizabeth Darby and Blanche Shoemaker.

During the afternoon there will be athletic contests.

Principal Luckey invites everybody who wishes to enjoy the day with the children to attend the outing. Families are asked to bring picnic baskets.

Rum Runners at Highlands Make Many Landings

By Associated Press

HIGHLANDS, N. J., June 13.—Rum runners during the night made the heaviest landing since the coast guard patrol was strung around the liquor fleet off the three-mile limit. Working in a heavy haze the smugglers were reported to have brought ashore from 250 to 450 cases.

While this landing was considerably smaller than in the days when the fleet was without maritime guards local runners hailed the night's work as a signal victory. The smugglers suffered only one casualty. The cutter Manhattan seized a motor boat and two men while it was alongside ship apparently bargaining for a cargo.

Brokers Plead Guilty To Save Associates

NEW YORK, June 13.—Edward M. Fuller and W. Frank McGee, stock brokers who starred in New York's most sensational bucket shop case, today pleaded guilty to the charge of bucketing and were remanded for sentence Friday.

The brokers, members of the firm of E. M. Fuller & Company, failed several months ago for upwards of $4,000,000. It was reported that the brokers' decision to plead guilty was caused by a desire to save influential friends whose names have entered the case.

Automobile Wrecks Lincoln Avenue Porch

An automobile driven by a man from Dunbar wrecked the porch on the home of Francis Fritchey in Lincoln avenue last night. The engine of the machine died as it neared the top and when the brakes refused to hold the car started down the grade backwards.

The driver turned it toward the curb and the automobile jumped the sidewalk, crashing into the porch and wrecking it.

Farmers Off for State College

About 50 Fayette county farmers left this morning by automobile for State College to attend Farmer's Week activities.

C. L. Rumberger, county farm agent, headed the delegation.

Brotherhood Officer Dies.

SAN FRANCISCO, Cal., June 13.—O. W. Karn of Oakland, Cal, vice-president of the Brotherhood of Locomotive Firemen and Enginemen, died at his home today following a three-month illness. Karn, who was 52 years old, was widely known throughout the United States and Canada. He was a native of Ohio.

G. N. Durnell Injured.

While repairing the roof of the porch of his Patterson avenue home yesterday, G. N. Durnell suffered a painful laceration of the left eye when the ladder on which he was standing slipped, throwing him to the ground. He will be confined to his home for several days.

Ball Team at Dawson.

Dawson, it is said, will have a ball team this season after all. It is said that the American Legion is going to place a team in the field.

Sugar Prices Break.

NEW YORK, June 13—Sugar future options broke from 47 to 67 points in the local market today.

William L. Ball Dies As Result of War Exposure

William Louis Ball, a veteran of the World War, died this morning from an illness which resulted from exposure during his service. Death occurred at 9 o'clock at the home of Mrs. Harriet V. Franks, 408 Jefferson street, an aunt, with whom he made his home for many years. He was 30 years old, having been born August 18, 1893.

William Ball, or "Bill" as he was called by his friends, was well known in the city. He had been employed at the Laughrey Drug Company as a clerk and his big smile won him lots of friends. He worked here for a time following the close of the war and later was employed in the same capacity at the drug store of Wilhelm Hetzel at Rochester. His illness became pronounced on October 1 and he went to Mount Alto Sanitarium. Later he went to the Hamburg Sanitarium and in April came to the home of his aunt. He was confined to his bed for many weeks but recently was able to spend a few hours outside.

"Bill" enlisted with the 20th Engineers at the beginning of the war and served with that organization through the war. While on the seas one of the ships carrying the engineers was sunk and it was reported that he was included among the number. It was later learned however, that he had just missed that boat and taken the next. It was while with the engineers that he suffered the exposure which ultimately brought on his death.

William L. Ball.

He is survived by his mother, Mrs. Elizabeth Ball, of Uniontown. He had no brothers or sisters.

200 COAL OPERATORS EXPECTED AT MEETING THURSDAY AT SUMMIT

One hundred and seventy-five reservation already have been made for the dinner-meeting of coal and coke operators of Western Pennsylvania at the Summit Hotel tomorrow evening, according to an announcement made by G. Carl Areford, chairman of the committee of the Fayette-Greene Coal Producers Association arranging for the meeting.

Baltimore & Ohio officials, headed by W. G. Curren, general superintendent of transportation, will come to Uniontown in a special car. Several Pittsburg officials will accompany Mr. Curren.

Several high officials also will accompany H. D. Chevenger, coal freight agent of the Pennsylvania, who will represent his railroad on the speakers' program tomorrow evening.

C. S. Robinson, vice-president of the Youngstown Sheet & Tube Company, will be one of the distinguished visitors here for the meeting. A party of six officials of the Oliver & Snyder Steel Company also will be in attendance.

Practically every operating company in Fayette and Greene counties already is represented in the reservations made for the meeting so far while quite a number of Westmoreland county operators are coming over. The Monongahela Coal Association, of Morgantown, which has its regular monthly meeting at the Summit Thursday afternoon, will have 25 or 30 members at the evening dinner meeting. These reservations are not included in the list announced last evening so that it is certain that more than 200 operators will be present at the meeting.

Gas Company Is Making Repairs To Street Line

Workmen of the Fayette County Gas Company yesterday began work on repairing the service lines along South Pittsburg street between Lincoln avenue and Green street, preparatory to the re-surfacing work which will be done there this summer. Lincoln avenue was blocked to traffic for a time today while the line at the foot of it was uncovered and replaced.

Child Killed by Motor at Everson

SCOTTDALE, June 13.—Leo Teofil Cudnik, three years old, was struck by an automobile at Everson last evening and fatally injured. The child died a few minutes after being carried to the office of Dr V. P. Pisula. The car was driven by George Wright. It is said the child was at play and dashed in front of the car which was moving slowly. It was also said the mother, Mrs. Teofil Cudnik, witnessed the accident.

The body was removed to the funeral parlors of William Ferguson.

Exceptions Filed.

H. M. Young, of Saltlick township, has filed exceptions to the report of viewers for an additional election district in Saltlick township. The report was confirmed nisi by the court and would have been made absolute had no exceptions been filed within 10 days. The petitioner alleges that the board of viewers exceeded their jurisdiction in suggesting the location of the voting place and naming the election officers for District No. 3 which is the new district recommended by them.

Mill Worker Hurt.

SCOTTDALE, June 13. — Jason Wooten, colored, employed by the United States Cast Pipe Iron & Foundry Company of Scottdale, is in the Memorial Hospital at Mount Pleasant, in a serious condition as the result of a fractured skull suffered while at work this morning.

Radiator Plant To Be Located at Trotter, Report

Sale of six acres of land of the former Gallagher farm near Trotter by Thomas Kern to Uniontown persons are said to be preliminary to the construction of a radiator plant.

The tract disposed of lies between the Baltimore & Ohio and Pennsylvania railroads, half on each side of the road leading toward Morrell.

It is said the property was acquired by the Richmond Radiator interests, which have a plant near Uniontown. Officials of the company were absent today as was Attorney R. W. Playford, counsel for the company, who is said to have acted in the deal.

PITTSBURG MAN MAKES ADDRESS TO KIWANIANS

The underprivileged child was the chief topic of discussion at the weekly noon lunch of the Connellsville Kiwanis Club today. Rev. G. W. Buckner spoke on the movement as did Paul Willis, of Pittsburg, chairman of the Public Relations Committee of the Pittsburg Kiwanis Club.

A. B. Norton, Jr., past president, presided. He introduced Rev J. L. Proudfit, chairman of the local committee on public relations, who in turn introduced Rev. Buckner. The latter spoke on the "Object and Purpose of the Underprivileged Child Movement."

Mr. Willis spoke on "The Underprivileged Child the Protege of Today, the Citizen of Tomorrow." He said we have neglected to give attention to the children lacking privileges and as a result are paying for it through the many committed to criminal institutions and institutions for the care of the delinquent. The underprivileged child movement has been adopted by the International Kiwanis Club as its major activity. Each local club is to work out its own details.

There were 81 members and three guests present today. F. M. Richey won the attendance prize. Three pieces of wicker furniture for the ladies' sitting room was given by A. M. Haines and E. B. Zimmerman donated a dressing table and a chair.

DR. STORK WELL AHEAD IN MAY

The monthly report of A. B. Hood, deputy registrar of vital statistics, shows 26 births and 17 deaths in the Connellsville area during the month of May.

In Connellsville there were 21 births and 12 deaths; in Connellsville township, three births and four deaths; in Bullskin township, two births and one death.

Troop 1 Ball Team Formed.

Nineteen members and two visitors were present at the regular weekly meeting of Troop No. 1, Boy Scouts, last evening at the United Brethren Church. Patrol Leader Gettys was in charge. A baseball team was organized. The first practice will be held this evening. The life saving squad of the troop will practice this week at Flat Rock.

The Weather

Fair tonight and Thursday, moderate temperature is the noon weather forecast for Western Pennsylvania.

Temperature Record.

	1923	1922
Maximum	80	82
Minimum	60	52
Mean	70	67

The Yough River fell during the night from 1.88 feet to 1.80 feet.

GENERAL DEGOUTTE AND OTHER FRENCH OFFICIALS MARKED

Campaign of Guerilla Warfare Opened in Revenge for Execution.

ENGINEER PUT TO DEATH

By Associated Press.

DUSSELDORF, June 13.—"An organized reign of terror" in the form of guerilla warfare is being carried on against the occupying forces in the Ruhr, according to French military headquarters. The military authorities consider this a campaign of revenge by the Nationalists for the execution of the former German officer, Schlegater for sabotage.

General DeGoutte and other high army officers are slated for assassination, the military secret service declares.

A shot was fired last night through the window of a villa at Recklinghausen occupied by a French officer. The missile struck no one. Shots also were fired during the night at French soldiers at Wulfrath and Wanne.

The French have taken drastic measures to curb this wave of terrorism. Two of the principal police officials at Recklinghausen were arrested as hostages today because of the killing of two French soldiers Monday night. The population is forbidden to go up on the streets after 9 o'clock at night in a score of cities in the Ruhr. The prohibition upon movement of the population after the curfew hours in Recklinghausen resulted in several clashes between the civilian and French patrols. Shots were fired in a number of cases. The Germans assert two German civilians were killed but the French declare there was only one fatality. A German arrested in Dortmund in connection with the killing of two French non-commissioned officers Saturday night was shot and killed when he tried to escape. He is said to have been one of the exphiled security police who had returned to the district.

Sabotage on the railroads is continuing. Two strips of mail line were destroyed last night near [illegible]. A passenger train ran into one of these gaps and was partially derailed.

MAYENCE, June 13.—The death penalty has been imposed by a French court-martial on the German engineer, George, of the Baden aniline and soda works at Ludwigshfen charged with sabotage.

The French say he confessed.

WORLD WAR VETERAN LEAPS TO DEATH FROM PITTSBURG STORE ROOF

By Associated Press

PITTSBURG, June 13.—While hundreds of persons enroute to their work looked on, Archus Swensen, a victim of poison gas during the World War, leaped to his death from the roof of a downtown department store today. It is believed his suffering affected his mind.

Swensen, an employe in the store, disappeared shortly after he reported for work. A few minutes later the crowds in the street saw a man pose for an instant on the roof ledge and then leap into space. The body landed in Penn avenue.

Swensen leaves a young wife and baby daughter.

Curfew Degree Team Pleases Penn State Man at County Meet

The degree team of Curfew Grange made a name for itself in putting on degree work at the quarterly meeting of the Fayette County Pomona Grange at Point Marion Saturday. A class of 18 took the degree. State Lecturer L. D. Dewey of State College, who was present, was so impressed with the manner in which the work was done he declared the team ranked with the best in the State and that he would see that an invitation would be extended it to come to State College next fall to demonstrate. Otto Rittenhouse is head of the team.

The county meeting was largely attended. The morning was given over to business. In the afternoon there was a literary program. The degree work took place in the evening.

Office of Deputy Treasurer Abolished

HARRISBURG, June 13.—Governor Gifford Pinchot last night signed the Vickerman bill, which repeals the act creating the office of deputy state treasurer and commissioner of trusts which Harmon M. Kephart held until a month ago.

The Staudenmeier bill fixing the compensation of registry assessors of boroughs and second class townships for elections at $7 a day was approved.

Death Accidental.

SCOTTDALE, June 13.—A coroner's jury sitting at the borough building last evening to inquire into the death of Olin Small who was killed at the pipe mill June 2, returned a verdict of accidental death. Deputy Coroner William Ferguson conducted the inquest.

Conditions in China Worse Than During Boxer Revolt

Protest Filed With Secretary of State on Insult to American Flag.

OFFICIALS UNCONCERNED

By Associated Press.

SHANGHAI, June 13.—"Conditions in China were termed "the worst since the boxer outbreak" in a statement today in which the American Association of China and the American Chamber of Commerce of Shanghai united.

The organizations agreed that "American lives and liberty are endangered and their prestige and business are being destroyed by lack of strong action."

A cable of protest was sent to the secretary of state in Washington.

It was charged that the Chinese were continuing outrages against foreigners; that American vessels had been fired on up the Yangtze River and the American flag insulted. American gunboats were said to be inadequate to protect their nationals. Chinese officials were accused of violating the treaty in refusing to protect foreigners.

Travel between treaty ports on land or water was termed unsafe, the dispatch of cargoes was prevented, while the opium traffic was encouraged and flourished.

Chinese "contempt" of foreigners and their government officials is increasing according to the statement, because of the foreigners' indecision and failure to insist on suitable remedies for existing evils. Advantage of this was said to have been taken by Chinese officials to discredit foreign governments.

"An intolerable condition," said the cable to the secretary, "has been created by Washington's indecision and failure to act aggressively.

"We demand immediate protection of Americans in China."

PEKIN, June 13.—President Li Yuang Hung, who has been pressed by the militarists to resign, left today for Tientsin. This morning the militarists sent a final warning that unless the president vacated his office they would bring troops into the capital.

Since Li Yuan Hung's return to the presidency a year ago, responding to a nation-wide demand, he has waged a losing fight against the provincial militia systems, the various opponents of the Pekin government and dissension within his administration. He was hampered by financial difficulties and by several cabinet crises.

SOMERSET GRANGE WILL HOLD QUARTERLY MEETING SATURDAY

BERLIN, June 13.—The quarterly session of Somerset County Pomona Grange No. 39 will be held with Hillcrest Grange No. 1671 near Somerset Saturday morning, afternoon and evening and a number of interesting discussions will be held.

The programs for the day are as follows:

Morning session, 10 o'clock—Opening grange song; reading of minutes; greetings, Prof. A. B. Cober, assistant county superintendent of schools; response, J. M. Young, Conemaugh grange; reports of subordinate granges; miscellaneous business; report of fire insurance; report of Pomona purchasing committee.

Afternoon session, 1:30 o'clock—Song, "Farmers Interest in Recently Enacted Federal and State Laws," L. R. Friedline, Jenners Grange, and Frank M. Stone, Ringwood Grange; recitation, "What Can We Do to Better Our Grange Life?" Mrs. A. W. Knepper, Somerset Grange, and Miss Lucy Shober, Valley Grange; song; "Should We Be Content with the Present System of Expending Township Funds and County Funds?" R. D. Enos, Rockwood Grange, and R. J. Engle, Summit Grange; song; "Dairying or Grain Raising—Which is the More Profitable?" L. C. Long, Friedens Grange, and H. E. Barclay, Jefferson Grange; questions for Pomona Grange consideration.

Evening session, 7:30 o'clock—Music; conferring of the fifth degree. Remainder of the evening will be given over to Hillcrest Grange.

Captain Dunn to Receive Diploma Earned When Boy

Captain E. Dunn will be graduated from Waynesburg College tomorrow after passing the final tests in 1862. The 82-year-old Civil War veteran will be the "youngest" member of the Class of '23.

Mr. Dunn was a member of the class of '62 and had taken his final examinations which he successfully passed. Then before he had received his diploma he enlisted in the Union Army and went off to fight in the Civil War. Several years later, following his discharge in 1865, he had forgotten the certificate due him and did not return for it.

Recently Dr. Paul Stewart, president of the college, searching through some old records, came across the examination papers of Mr. Dunn but found no record of his being in the graduating class. Communications followed with the result that the veteran was invited to participate in the commencement exercises of the Class of '23, to be held tomorrow.

Captain Dunn, his son Harry and daughter Miss Phoebe, and granddaughter, Miss Harriet, motored to Waynesburg today to be on hand for the ceremonies.

Parade and Band Concert by Firemen

The Connellsville Fire Department will stage a parade and band concert tomorrow evening in connection with the showing of "The Third Alarm" at the Soisson Theatre. The department is raising funds by showing the picture which is here Thursday, Friday and Saturday.

The parade will be at 7 o'clock. All the volunteer firemen will march in uniform. The new band will make another public appearance, and the fire apparatus will be exhibited. Chief DeRolt was busy today lining up some of the old time apparatus and if he is successful it will also be in the parade.

Dinner Tonight for Country Club Heads

At 6:30 o'clock this evening at the Pleasant Valley Country Club J. Fred Kurtz, president of the club, will be host at dinner to a group comprising the recently elected board of governors and the members of the grounds, greens, house and entertainment committees.

Following the dinner the regular meeting of the club will be held.

Building Addition to Perry Grade School

The Brownsville Construction Company has begun work on the addition to the grade school building at Perryopolis.

The addition, of four rooms, will cost about $51,000.

Eminent Domain Bill Passes.

HARRISBURG, June 13.—The Senate passed the Anderson bill authorizing the State Highway Department, Public Service Commission and municipalities to purchase or condemn by right of eminent domain land at highway, railroad or railway intersections in order to obtain an unobstructed view.

Forty Cans of Trout To Be Placed in Many Streams in Mountains

Forty cans of trout were shipped over the Pennsylvania railroad this morning to points including Scottdale, Mount Pleasant, Greensburg, Latrobe and Jeannette. The cans were consigned to sportsmen who will place them in mountain streams.

The shipment arrived here on the Baltimore & Ohio railroad and was transferred to the Pennsylvania. There were 1,200 trout in each can.

Justice Kephart Thrown From Horse

EBENSBURG, June 13. — Justice John W. Kephart, of the State Supreme Court, who resides here, was injured painfully when he was thrown from a horse while riding along a dirt road near Ebensburg at 11 o'clock yesterday morning. The horse became frightened and threw Justice Kephart, whose head and shoulders struck the ground when he fell. Judge Kephart was picked up by passing motorists and brought to his home.

Justice Kephart is a brother of former State Treasurer H. M. Kephart, who recently moved from Connellsville to Merion, near Philadelphia.

Dr. Hanson Heads Gettysburg.

GETTYSBURG, June 13.—Selection of the Rev. Dr. Henry W. Hanson of Harrisburg as president of Gettysburg College, to succeed Dr. W. A. Granville, whose resignation became effective several months ago, was announced by the college board of trustees. Dr Hanson is pastor of a Harrisburg Lutheran church and president of the Eastern Pennsylvania Lutheran Synod. He is a native of Wilmington, N. C.

Former Bandsman Killed.

Samuel T. Montgomery, the old piccolo player in Rutter's Band, Uniontown, met a sudden death last week in Wheeling according to word just received here by Dave Miller of Uniontown. Mr. Montgomery was killed under the wheels of a street car near the Costanzo coal tipple after the machine in which he was a passenger had crashed into another.

Bandits Get $12,000.

JERSEY CITY, June 13.—Bandits today held up the paymaster of the Manhattan Electric Supply Company as he was returning from the bank and escaped with a $12,000 payroll.

Recital at Christian Church.

Pupils of Mrs. F. Sagerholm will appear in a recital at the Christian Church Thursday evening at 8:15 o'clock. The recital is free to all who care to attend. The program is.

Solo, selected, Miss Veronica Bradley.

"Tit-for-Tat," Miss Dorothy Gibson

"The Slave Song," Mrs. H. E. Mason

"My Heart Sings," Mrs Peter R. Weimer

"Uncle Rome," Walter S Stimmel.

"By the Waters of Minnetonka," Mrs John J. Enos and Mrs. Peter R. Weimer.

"The Vale," Mrs Leland S Whipkey.

Solo, selected, Robert L Werner,

"I Love and the World is Mine," Mrs John J. Enos

Cantata for mixed voices, "The Village Blacksmith" —Sopranos — Mrs. Enos, Mrs. McFarland, Miss Workman and Miss Bradley; contraltos, Mrs. P. R. Weimer, Mrs Mason, Mrs Whipkey, Mrs. Hyatt and Miss Bisel, tenors, Mr Werner and Mr. Showman, basses Mr Mason and Mr. Stimmel; accompanists Miss Pearl Keck on piano, and Mrs H E Mason on organ.

To Entertain Sewing Circle.

The Priscilla Sewing Circle will be entertained jointly by Mrs. Harry Jennings and Mrs. Clayton Campbell at their home in Poplar Grove on Friday evening, June 15. A good attendance of members is expected.

Postponed Meeting on Friday.

The Daughters of Ruth Bible class of the Trinity Lutheran Church will hold its postponed meeting this Friday evening at the home of Mrs. William Sellers. This will be the last meeting of the club until fall and every member is urged to be present.

W. T. B. M. Club Meets.

T. W. T. B. M. club held its regular semi-monthly meeting last evening at the home of Miss Myrtle Fornwalt in Wheeler. It was planned by the members to hold a moon-light picnic Monday evening at the Dull farm. Camping was discussed but nothing definite was decided.

Ladies' Guild Meeting.

The Ladies' Guild of the Reformed Church will meet Thursday evening at the home of Mrs. C. L. Fair, Race street.

J. O. C. Junior Class.

About eighteen members of the J. O. C. Junior Class of First Methodist Episcopal Church attended the regular meeting held last night at the home of Mrs. F. A. Hueskins in East Fairview avenue. Towels made by the members for the Christmas bazaar were turned in and at the next meeting pillow cases will be made. Following the business meeting refreshments were served.

Ladies' Bible Class Meeting.

The Ladies' Bible Class of the Trinity Lutheran Church will hold its regular monthly social meeting at the home of Mrs. Samuel McLaughlin in Broad Ford Thursday afternoon The women will leave at 1 25 o'clock in the afternoon on the Western Maryland railroad or at 2 o'clock on the Baltimore & Ohio.

J. O. C. Class Meets.

Mrs. L. E Welling was hostess at the regular monthly business and social meeting of the J. O. C Class of the First Methodist Episcopal Church Tuesday afternoon and evening at her home in East Apple street. There was a large attendance and articles for the Christmas Bazaar to be held by the Ladies' Aid Society were made. Supper was served at 6 o'clock by a committee of twelve.

Licensed in Somerset.

William Bowman and Olive Linderman, both of Meyersdale; John D. Pack of Fort Hill and Mary Fike of Meyersdale were granted marriage licenses at Somerset.

Daily Fashion Hints

PORCH DRESS

The very attractive finishing of loops in lavender thread make unusual this dainty porch frock. Scalloped white organdy makes wide collar, cuffs and sash. Lavender voile, embroidered with white dots is the material used for the frock.

Coke Queen Lodge.

The regular meeting of Coke Queen Lodge will be held Thursday afternoon at 2:30 o'clock in Odd Fellows' Temple. A large attendance is desired.

Picnic Postponed.

The picnic which was to have been held next Tuesday afternoon by the Onward Class of the First Methodist Protestant Church has been postponed on Tuesday afternoon, June 26.

Evening at Fancywork.

Ten members and six guests attended a delightful meeting of the M E C. Fancywork Club at which Mrs W S. Bradley was hostess last night at her home in McCormick avenue, South Connellsville Fancywork was the amusement, followed by dainty refreshments. The next meeting will be held at the home of Mrs Harry Detloit.

Carrie Kenyon Auxiliary.

The regular meeting of the Carrie Kenyon Auxiliary to the Woman's Foreign Missionary Society of the First Methodist Episcopal Church will be held Thursday night at the home of Mrs. George Peters in Gallatin avenue.

Meeting at Morris Home.

Business of a routine nature was transacted at the regular meeting of the Catherine Johnston Home Missionary Society of the First Methodist Protestant Church held last night at the home of Mrs. Stanley Morris in South Eighth street, Greenwood. A social session was held and refreshments were served by Mrs. Morris and Mrs E B. Small

Bush-Youler.

Mr. and Mrs. Fred W. Bush of Uniontown announce the marriage of their daughter, Edna, to Ernest C Youler of Percy, solemnized this morning at 8 o'clock at the parsonage of the First Methodist Protestant Church of Uniontown Rev. E. A Hawkins, the pastor, officiated. The attendants were Miss Phoebe Wood and Donald McIntyre The bride wore a gown of brown canton crepe a hat to correspond, and carried sweetheart roses. The maid of honor appeared in a tan crepe gown and hat to match. She carried an arm bouquet of American Beauty roses The bride previous to her marriage was a stenographer for the Citizens Insurance Company of Uniontown. Mr Youler is a son of Mr and Mrs. Ewing Youler of Percy and is a graduate of North Union Township High School, a member of the class of 1917 He is an electrician for the West Penn Power Company Mr and Mrs Youler left for a motor trip to Atlantic City. Miss Wood and Mr. McIntyre accompanied them to Cumberland and will return home this evening

Dance at Leisenring.

St. Vincent's Hall at Leisenring will be the scene of a large reception and dance this evening in honor of Miss Anastasia Reiley, Miss Anne Gettings and Mrs. E W. Harry who will be awarded prizes by Father Fromme for selling tickets in the contest on a chimes clock. The affair is being held under the auspices of the St. Vincent Club to show appreciation for the splendid efforts the girls made in the contest which was a great success A local orchestra has been engaged to furnish the music All are cordially invited to attend. Admission and refreshments will be free

West Newton Girl Engaged.

Mr. and Mrs. W K Walker of West Newton announce the engagement of their daughter, Helen, to Carroll E. Shoemaker, son of Mrs Mary A Shoemaker of Greensburg. No date for the wedding has been set.

Miller-Wiggins.

The marriage of Miss Muriel Marie Miller and James Wiggins, son of Mrs. Jennie Wiggins of South Union township, was solemnized Tuesday morning in the parsonage of the Great Bethel Baptist Church of Uniontown. Rev. Frank Hollingshead, the pastor, officiated

Ringler-Miller.

Miss Charlotte Ringler, of Brotherton, Pa and Samuel P. Miller, son of Mr. and Mrs Percy C. Miller of Meyersdale, were married at the parsonage of the Church of the Brethren at Meyersdale. Rev. T. Rodney Coffman, officiated. Mr. and Mrs Miller will reside with the former's parents

Outing Near Perryopolis.

The Perryopolis W. C. T U. is holding its annual outing today at the farm of N R Martin near the town Several hundred persons were said to be in attendance.

Vanderbilt Couple Weds.

Albert P Rohrer and Anna A. Blair, both of Vanderbilt, were licensed to wed at Cumberland.

Luncheon for Bridal Party.

Miss Virginia Byrne of Everson, gave a charming bridge luncheon yesterday afternoon at the Pleasant Valley Country Club in honor of Miss Ruth Hoover of Uniontown, whose marriage to Edgar Strickler of Uniontown will be an event of next Saturday, and the bridal party of which Miss Byrne is a member. Covers for sixteen were laid and orange blossoms and American Beauty roses formed the attractive decorations Mrs. John Duggan, Jr., and Mrs. John T Wurtz of Connellsville, were among the guests.

Lape-Falcon.

Miss Caroline Lape, daughter of Mr and Mrs. Harry Lape of Uniontown, and Walter Falcon, son of Mr. and Mrs. Charles Falcon of Brownsville, were married Tuesday morning by Rev. Herman Hill, pastor of St. Paul's Evangelical Lutheran Church of Uniontown.

Miss Husband Hostess.

Miss Irene Husband of Mount Pleasant was hostess at a well appointed bridge luncheon yesterday afternoon at the Greensburg Country Club in honor of her niece, Miss Gertrude Overholt of Pittsburg and guest, Miss Florence Adams of Nashville, Tenn. Following the luncheon four tables were called into play for bridge. Pittsburg guests were Mrs. Ralph Overholt, Miss Margaret Overholt, Miss Stone and Miss Thompson Other guests were from Mount Pleasant

Miss Clelland Hostess.

The regular monthly business and social meeting of the Van Fan Club of Vanderbilt will be held Thursday evening at the home of Miss Sarah Clelland at Vanderbilt.

Buttermore-Newman.

Miss Margaret Buttermore of near Scottdale and Eugene Abraham Newman of Market street, Scottdale, were married yesterday at the home of Rev. J D Good, pastor of the United Brethren Church at Mount Pleasant. The bride is a graduate of the Mount Pleasant Memorial Hospital Training School. Mr Newman is employed by the Pennsylvania Railroad Company Mr. and Mrs Newman will make their home at Scottdale

Marriage Announced.

Announcement is made of the marriage of Miss Mary Bambrey, daughter of John Bambrey of Bentleyville, and James V. Guy, son of Mr. and Mrs James Guy of Republic, solemnized Monday, May 14

HELP FOR EXPECTANT MOTHERS

Many Cases Reported of Women Being Kept in a Normal, Healthy Condition by Lydia E. Pinkham's Vegetable Compound

Mothers transmit to their children the blessings of a healthy constitution. How important, therefore, for the child, as well as for the mother, that she should carefully guard her health during the trying pre-natal period. Preparation for a healthy maternity is accomplished by the use of Lydia E. Pinkham's Vegetable Compound, as evidenced by the following letters:

Trenton, N. J.—"I took Lydia E. Pinkham's Vegetable Compound before childbirth on the advice of my mother for nervousness and weakness. I was irritable, cranky and easily worried. Housework seemed so hard, and at times I was really unfit to do it. Lydia E. Pinkham's Vegetable Compound overcame this condition, my nervousness disappeared and I felt like a different person entirely, and I hope this letter will lead other women who are in this condition to try it."—Mrs. L. BOCKOVER, 133 Kirkbride Avenue, Trenton, N.J.

"No Praise Too Great"

Litchfield, Ill.—"I took Lydia E. Pinkham's Vegetable Compound before my son was born as I was not strong after the birth of my first child. No praise is too great for what it has done for me. When my daughter was growing up and needed it I gave it to her and it relieved her pains. Lydia E. Pinkham's Vegetable Compound has done a great deal for me and many of my friends."—Mrs. J. B. MARTIN, 717 Clay Street, Litchfield, Ill.

It Helped Mrs. Harris

Miami, Mo.—"I was a nervous wreck before my child was born and often had to remain in bed with cramps and sick stomach. A friend recommended Lydia E. Pinkham's Vegetable Compound and I gained strength and health It is unequaled for this purpose and I recommend your medicine at every opportunity."—Mrs. JO W. HARRIS, Lone Maple Farm, Route 2, Miami, Mo.

Lydia E. Pinkham's Private Text-Book upon "Ailments Peculiar to Women" will be sent you free upon request. Write to the Lydia E. Pinkham Medicine Co., Lynn, Massachusetts. This book contain valuable information.

Children Cry for

MOTHER! Fletcher's Castoria is a harmless Substitute for Castor Oil, Paregoric, Drops and Soothing Syrups, especially prepared to relieve Infants one month old to Children all ages of

Constipation — Wind Colic
Flatulency — To Sweeten Stomach
Diarrhoea — Regulate Bowels

Aids in the assimilation of Food, promoting Cheerfulness, Rest, and Natural Sleep without Opiates

To avoid imitations, always look for the signature of Chas. H. Fletcher

Proven directions on each package. Physicians everywhere recommend it.

A Chance to Win Some Gold Money

On another page of today's Courier under the caption, "Who's Who" in Connellsville, readers of the paper will be given an opportunity by a little effort and thought to win $20 in gold prizes

The write-ups reflect to a large extent the show windows of leading merchants and other business concerns It is up to the readers to tell the paper "Who's Who?" The best answers will win the gold prizes offered.

The contest is educational Students in the schools will find the contest most interesting and are urged to try and win the gold coin that is being offered The rules at the top of the page will explain all requirements of contestants.

Notice Odd Fellows.

General Worth Lodge No 386, William McKinley Lodge No 176, General Worth No 188 and Edna Rebekah Lodge No 32, I O O F, will hold Joint Memorial Services at the Methodist Protestant Church Sunday evening, June 17, 1923 at 7.30 o'clock P M All Odd Fellows of Connellsville and vicinity are invited to attend, and the members of the above organization will meet at Odd Fellows' Temple South Pittsburg street at 7 00 o'clock P M., so they may attend the services in a body.—Advertisement.—13June-2t

Card of Thanks.

We sincerely thank our neighbors and friends for the kindness and sympathy extended, those who sent floral tributes and donated cars, the clergy and all who participated in the funeral services or assisted in any way during our recent bereavement Mr and Mrs Joseph Sikora and family, Mrs A J Sikora and family.—Advertisement.—13-1t.

United Brethren Team Wins.

The United Brethren team won over the United Presbyterians in the Church League at Fayette Field last evening 8-5 in five innings The Covenanters and Lutherans will play Friday evening.

Hunting Bargains?

If so, read the advertising columns of The Daily Courier.

Grim Reaper

RICHARD KELLY STOUT

Richard Kelly Stout, 66 years old, a former resident of Connellsville, died Tuesday afternoon at his home at North Braddock of pneumonia He was born in Pittsburg a son of the late Captain W B Stout and had been a resident of North Braddock for the past 10 years He resided in Connellsville for a number of years and when a young man he learned the trade of a moulder at the shops of the old Connellsville Machine & Car Company, his father being connected with the company. He continued to follow that occupation for many years He was a member of the United Brethren Church of Braddock Besides his widow he is survived by one son, Warren R Stout, one daughter Miss Gertrude S. Stout, all of North Braddock and one brother, Charles E. Stout of Connellsville.

The funeral service will be held at the family home Thursday afternoon at 2 o'clock, followed by private interment.

MARGARET REYNOLDS

SCOTTDALE June 13.—Margaret Reynolds 11 years old daughter of Mr and Mrs B E Reynolds of Market street, died this morning of heart disease

The funeral service will be Friday at 2.30 o'clock at the home, with Rev W. E Hutchinson, pastor of the Presbyterian Church, officiating

DALTON HENRY ACKERMAN.

Private funeral services for Dalton Henry Ackerman were held Tuesday night at 8 o'clock at the family home in Crawford avenue, West Side, Rev. J H. Dorman, pastor of Trinity Reformed Church, officiated and accompanied the funeral party this morning to Meyersdale where the body was interred Funeral Director J E. Sims had charge

MRS. AMANDA CLARK.

Funeral services for Mrs. Amanda Clark, who died Monday, were held this afternoon at the Brethren Church of Masontown.

MRS M J GOLDSBORO.

The body of Mrs M J. Goldsboro arrived Tuesday at Fairchance and was removed to the home of Mrs. Richard Goldsboro where services were held this afternoon. The interment was made in Fairchance Cemetery

MRS JANET M SMITH

Mrs Janet M Smith 78 years old, died Monday at the home of her son-in-law, Andrew Murray, of Brownsville

Sure Relief FOR INDIGESTION

6 BELL-ANS Hot water Sure Relief

BELL-ANS

25¢ and 75¢ Packages Everywhere

Sunday Excursion

$1.40 Round Trip

to

OAK PARK

Sunday, June 17

SPECIAL TRAIN
Leaves Connellsville
At 8:05 A. M.

See Flyers—Consult Ticket Agents

BALTIMORE & OHIO

W. N. LECHE CO.
Popular Priced Department Store
123 West Crawford Ave Connellsville, Pa.
One Price & Cash
We Give S. H. Green Trading Stamps

CONCERT

Shady Grove Park

Sunday, June 17

Barrett's Old Gold & Blue Orchestra
Of West Virginia University

THE Eskimo kid never worries about his ginger ale. He knows it's good—always. Uncap a bottle any time at all; you'll always find the same refreshing drink, spicy, live, good.

Ginger Ale
Sarsaparilla
Birch Beer
Root Beer

THE CLICQUOT CLUB COMPANY, Millis, Mass., U. S. A.

Clicquot Club (Pronounced Klee-Ko) GINGER ALE

Prices $7.50 to $300

For the June Bride—choose NAVARRE PEARLS

WOMEN adore pearls over other jewels because they respond most faithfully to the charm of healthy skin. Their opalescent lustre gives an added touch of beauty to the flesh tints of a soft throat—complementing the natural beauty of the wearer.

NAVARRE PEARLS represent the climax in the art of reproducing real pearls Their creamy satin lustre rivals Nature's own efforts almost beyond the point of detection. Sold in this city exclusively by

A. B. KURTZ
Jeweler
Connellsville, Pa.

Macabee Picnic

The Biggest Fun Day of the Year. Everybody's Going, "AIN'T YOU?"

Olympia Park June 14

$1.00 Round Trip for Grown Ups
From Connellsville

50c Round Trip for the Kids

Greatest Amusement Place in Western Pennsylvania.
Sports with Handsome Prizes

DANCING

All Afternoon and Evening—on the New Olympia Dance Floor; Biggest and Best in the State.

TRAIN LEAVES CONNELLSVILLE AT 9 A. M.
First Train Leaving Park 7 P. M.

BARRETT'S
Old Gold and Blue Orchestra
SHADY GROVE PARK
Friday and Saturday, June 15 and 16
Hours—8 to 12
Assessment
Gentlemen—$1.50 Ladies—75c

NEWS OF DAY AT SCOTTDALE BRIEFLY TOLD

New Pastor of Baptist Church Coming Early in July.

METHODIST CAMP NEWS

SCOTTDALE, June 12.—Rev. E. B. Williams of Camden, N. J., who was called as pastor of the Baptist Church, has accepted and will arrive in time to have charge of the services the second Sunday in July. Rev. Williams has two daughters, one a teacher in the Camden High School, the other teaching in a school near Pittsburg.

Wedding Date Set.

June 13 is the date set for the wedding of Miss May A. Welmer and Patrick H. Connors, both of Scottdale.

Miss Shaner Hostess.

Miss Goldie Shaner was hostess last evening at her home here to the Akoma Club. Following a business meeting very nice refreshments were served and a pleasant social hour held.

For Bride-Elect.

Mrs. Meade Taunehill entertained at a shower at her home here last evening for Miss Mathilda Taunehill whose wedding will be an event of this summer. Many beautiful presents were received and very nice refreshments were served.

Missionary Society Meets.

Mrs. Albert Storey entertained the Loretta Mitchell Missionary Society of the United Presbyterian Church at her home here last evening. Following the business meeting and program a social hour was held with refreshments.

Baptist Aid Meeting.

The Aid Society of the Baptist Church will be entertained at the home of Mrs. Harry Kromer Thursday evening.

Marriage Announced.

Mr. and Mrs. J. B. Silliman of Ruffsdale announce the marriage of their daughter, Margaret, to Walter McManus of Scottdale last Thursday. Mr. and Mrs. McManus have gone on a wedding trip.

Mrs. McManus have gone on a wedding trip.

Camp Opens Next Week.

The M. E. Camp will be formally opened on Tuesday of next week. It will be in charge of Hugh R. Francis of Scottdale. Miss Hickernell of Alverton will have charge of the girls' division and Harry A. Rowe will have charge of the boys. The improvements in and around the camp will make it ideal.

Injured in Fall.

Herbert Miller, son of Mr. and Mrs. Ben Miller, while riding a bicycle yesterday, in trying to get from in front of an automobile, fell off the bicycle and received a very ugly gash across his forehead and down to the nose.

Tonsils Removed.

Harry Vernon Raybould, the 13-year-old son of Mrs. Annie Raybould, had his tonsils and adenoids removed at the Memorial Hospital at Mount Pleasant yesterday.

Gifts for Bridal Couple.

A very enjoyable occasion Monday afternoon at the laboratory office of W. H. Forst was a lunch of ice cream, strawberries and cake and the presentation to James E. Eicher, superintendent of the establishment, and his intended bride, Miss Goldie Kuhns of Acme, of a magnificent silver tea service by the lady employes, and a pair of exquisite silver candlesticks from his chief factotum and a substantial check from his boss. After an entertaining and instructive talk on matrimony, its joys and hazards by Mr. Forst, the party separated.

Smithfield

SMITHFIELD, June 13.—Mrs. Mary Jane Hardin, the town's oldest woman is confined to her home with blood-poison contracted by running a splinter into her hand while scrubbing her floor a few days ago.

Mr. and Mrs. Lewis Burchinal returned to Morgantown, W. Va. after spending Sunday visiting Mrs. Burchinal's parents, Mr. and Mrs. Lewis Morgan.

Gardeners and fruit growers are experiencing quite a bit of trouble with rose bugs. The air has been thick with them.

Mr. and Mrs. C. W. Gruver have returned to Connellsville after spending a few days visiting at the old home in Georges township.

The hail storm which visited this section did little damage to gardens or fruit trees. The blackberry crop promises to be abundant as it did not rain on Whitsunday, May 20, on which date if rain falls destroys the blackberry crop and also chestnut bloom.

Try our "Classy Flod" ads.

Take your complexion seriously

Are your pores enlarged or clogged with waste matter? Is your skin rough, unusually oily, blotched, or red? Don't neglect the treatment of these defects when Resinol Ointment and Resinol Soap usually overcome such troubles quickly and easily. Resinol Ointment soothes and heals the skin while Resinol Soap cleanses and refreshes it.

Try them and see. At all druggists.

RESINOL

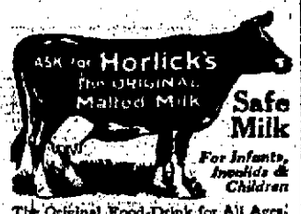

Safe Milk

For Infants, Invalids & Children

The Original Food-Drink for All Ages. Quick Lunches Home, Office & Fountains. Rich Milk, Malted Grain Extract in Powder & Tablet forms. Nourishing—No cooking.

Avoid Imitations and Substitutes

Meyersdale

MEYERSDALE, June 13.—Mrs. R. G. Miller, Mrs. B. S. Rush and Mrs. R. B. Walker entertained last Friday afternoon at the home of Mrs. Miller on Meyers avenue with a tea from 2 to 6 o'clock. The ladies gave it for the benefit of the Parent-Teacher Association who are raising a fund.

Rev. Father Gerald Finan, son of Mr. and Mrs. J. B. Finan, of Cumberland, who was recently ordained to the priesthood in Baltimore, Md., spent Sunday here a guest at the home of Mr. and Mrs. M. Foley. Father Finan and Edward Foley were school friends.

Miss Frances Livengood departed on Sunday for Chicago, Ill., where she joined a friend and proceeded on their journey to Los Angeles, Cal. Miss Livengood expects to remain for several months visiting in various places.

Miss Mamie Damico, a student at Seton Hill College, Greensburg, is home for the summer vacation.

Mrs. James L. Dixon and daughter, Carolyn went to Connellsville Saturday, having been called there by the death of the former's grandmother, Mrs. Soisson.

Mrs. Bruce Lichty, who attended the commencement exercises of Randolph-Macon College, Lynchburg, Va., from which her daughter, Miss Hilda graduated, returned home last Friday.

Mrs. Elizabeth Lynch and two children left Saturday for a visit with relatives in Pittsburg.

Mrs. F. B. Thomas returned Saturday from Pittsburg where she had been visiting for a few days.

Care of the Hair

A New York woman says: "I have used Parisian Sage two weeks and my hair has wonderfully increased in beauty, seems much heavier, and is entirely free of dandruff." Connellsville Drug Co., guarantees it.—Advertisement.

Dawson

DAWSON, June 13.—Tony Guth is undergoing treatment at Mercy Hospital, Pittsburg.

Mr. and Mrs. Thomas Stark spent Sunday with friends in Lower Tyrone township.

J. N. Sample of Dickerson Run is a Pittsburg visitor today.

M. M. Nicks has moved from Dunbar to Dickerson Run.

J. F. Black is building a new flat on his property at East Liberty.

Guy Brallier was in Pittsburg Saturday to attend the New York-Pittsburg game.

Mr. and Mrs. J. E. Hagerman of East Liberty were Pittsburg visitors Monday.

CHICHESTER S PILLS

THE DIAMOND BRAND.

Ladies! Ask your Druggist for Chi-ches-ter S Diamond Brand Pills in Red and Gold metallic boxes, sealed with Blue Ribbon. Take no other. Buy of your Druggist. Ask for CHI-CHES-TER S DIAMOND BRAND PILLS, for 25 years known as Best, Safest, Always Reliable

SOLD BY DRUGGISTS EVERYWHERE

NOTICE

Our trucks are at your service daily in all sections of the city. Ice will be delivered the year round. Notify our office, Water Street, Bell 482-R; Tri-State 473. Confluence Ice & Cold Storage Co.

6june7t

PONY CARTS AND HARNESS

Can Fit Any Size Pony.

"Get Dad to Buy a Pony Outfit."

Our prices are the lowest in the country. A card will bring an opportunity you have waited for.

J. A. GIESENKAMP

803 Wabash Bldg. Pittsburg, Pa.

GIVE HER ~ FURNITURE

Furniture From Aaron's— The Most Cherished Gift of All!

Of all the Gifts which the June Bride will receive, few, if any, will be quite as welcome and pleasing as some well-chosen article of Furniture from **Aaron's.**

Because Furniture from Aaron's is a most substantial Gift—A Gift that not only makes a wonderful impression on the wedding day — but in years to come it will be a constant reminder of the thoughtfulness of the giver. So make your Gift one of Furniture—the most cherished and welcome Gift of all.

Our complete stocks offer a great many timely suggestions that will be most acceptible as Gifts—Gifts that will give long-lasting service and satisfaction always — Gifts that will surely please.

And the range of prices is fully as large as the range of choice—enabling you to select here a Gift that is most appropriate for the June Bride—at a price that will fit your purse exactly.

So, if you are planning a Gift for the June Bride—and want one that will best express your good wishes—come in and leisurely inspect our showing of Gifts. If desired, we'll gladly arrange easy payment terms on any selections that you make.

Six Big Floors and Basement of Furniture and Homefurnishings to Choose from

Connellsville's Reliable

AARON'S

Homefurnishers Since 1891

Larger Varieties and Assortments than Shown in Any Other Store in this Section

NOTICE

The order of Owls will hold a special meeting at the Slavish Hall, Thursday Night, June 14th, at 7:30.

Free entertainment. The public is invited.

USE OUR CLASSIFIED ADS.

CHAMBERLAIN'S TABLETS

FOR

Stomach, Liver and Bowels

Amazingly Prompt and Dependable

FOR

CONSTIPATION
INDIGESTION
BILIOUSNESS
SICK HEADACHE
STOMACH TROUBLES

Gassy pains that crowd the heart

Stout people like them

Never fail - no griping or nausea

Small cost - only 25c. Sold everywhere

BASEBALL

B. & O. Terminals vs. Confluence

Fayette Field, Wednesday, June 13, 5 P. M.

Admission—35c. Ladies Free

WEDNESDAY, JUNE 20TH

Stoney Jones' Smithton Team vs. B. & O.

Faster, Snappier and More Aggressive Than When They Played the Independents.

"CAP" STUBBS — PA COULD HAVE USED MORE TACT — By EDWINA

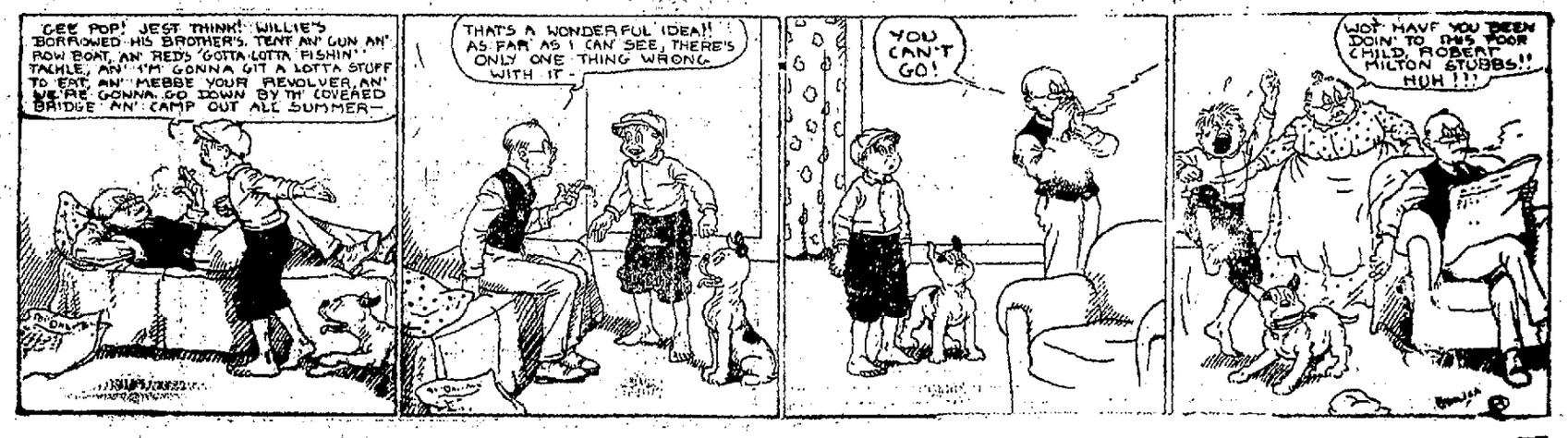

The Daily Courier

THE COURIER CO., Publishers.

HENRY F. SNYDER, Founder and Editor, 1873-1914.

MRS. K. M. SNYDER, President, 1914-1922.

JAMES J. DRISCOLL, President and General Manager.

GEO. M. HOSACK, Vice-President.

MISS R. A. DONEGAN, Secretary and Treasurer.

JOHN L. GANS, Managing Editor.

WALTER S. STIMMEL, City Editor.

MISS LYNNE B. KINCELL, Society Editor.

MEMBER OF Associated Press. American Newspaper Publishers Association. Audit Bureau of Circulation. Pennsylvania Associated Dailies.

Two cents per copy. 60c per month. $5.00 per year by mail if paid in advance.

Entered as second class matter at the postoffice, Connellsville.

Member of The Associated Press.

The Associated Press is exclusively entitled to the use for republication of all the news dispatches credited to it or not otherwise credited in this paper and also the local news published herein.

WEDNESDAY EVE'G, JUNE 13, 1923.

WHERE THE SOLUTION LIES.

If one in ten of the mercantile or industrial establishments of a community were to stop business, close its doors and the owners or proprietors would move away and allow their property to stand idle and go into decay, no little concern would be displayed by the other people in that section.

Yet that very thing has been happening on the farms in many sections of the state, statistics compiled by the bureau of employment of the State Department of Labor and Industry showing that 9,000 farms comprising 301,200 acres, or close to 10 per cent of the state's agricultural acreage, are idle and unproductive today. The owners or occupants of these farms having found other lines of employment to be more profitable, or because of their inability to secure sufficient help to operate them, have taken up their residence elsewhere. Owners of some of these farms have lived in towns for more or less prolonged periods depending upon tenants to cultivate and care for their acreage. Becoming discouraged by the inadequate returns from their labor the tenants have quit farming for more remunerative employment.

Ownership of these farms is less important than the fact that they are lying waste and not being utilized to add to the production of grain and other articles needed for the sustenance of our population or to form a surplus for export. Still more deplorable is the fact that these abandoned farms are an unmistakable sign of the decadence of our most important industry in sections where farming in its varied branches once flourished, gave employment to a number of people and contributed to the peace, happiness and contentment of the communities. Lured to the large centers of population by larger earnings and the enticement of urban life scores of young men and young women have left the farms. The old folks have in a comparatively brief time passed away or have given up the unequal struggle of trying to conduct the farms without the necessary help. The lamentable result is shown in the statistics.

Although the number and total acreage of abandoned farms is smaller in Pennsylvania than in other states, notably those of the New England group, the showing is such that it should cause serious concern for the future of the farming industry in one of the leading agricultural states of the union.

One does not have to travel very far in any direction from Brimstone Corner in Connellsville to find acres upon acres of land which year after year produce nothing but briers, elders, weeds or a stunted growth of grass. Many fields have become veritable thickets and even land which once produced luxuriant pasture or hay is now, given over to cinque-foil and pennyroyal. Practically every acre of such land could be made to yield profitable crops if its cultivation were given the right kind of encouragement. Providing such encouragement offers the biggest opportunity the people of Connellsville and vicinity have at their command today. Making possible the development of dairying, diversified farming and stock raising in the section surrounding Connellsville will provide an industry of greater stability and value to the community than any we have ever had. Something of this kind must be made available within a comparatively few years or the exhaustion of the coking coal will leave us without resources to support the business enterprises of the city.

This is the problem we must face and solve if we would prevent the town retrograding to the abandoned farm class. The only possible solution lies in systematic, sympathetic and disinterested cooperation with the farmers of northern Fayette county.

Having the assurance of the State Game Commission that a game preserve will be established in Fayette county if 4,000 or 5,000 persons join in organizing and maintaining a game and fish protective association, the lovers of sports in field and stream ought to be glad of the opportunity thus provided and act promptly in taking membership.

Man-Made Lightning.

New York Post.

Now we have man-made lightning. Perhaps even Mr. Bryan might be reconciled to this latest manifestation of interference if it could take the form of a presidential bolt guaranteed to strike a designated spot.

Just Folks

Edgar A. Guest.

THE SICK BABY.

Poor little drowsy eyes,
No joy in them today.
No laughter, no surprise
No wish to romp and play.
Poor little hands that lie
So simply at your side.
Last night we heard you sigh,
And wondered why you cried.

Put all the toys away.
No smile the rabbit brings.
There is no joy today
In all those pretty things.
My watch has lost its charms,
You are too tired to play.
Only your mother's arms
Can comfort you today.

Poor little cheeks so red,
Poor little fevered brow,
Little you know the dread
Which weighs upon us now.
Little you know the fear
Which chills us through and through;
No joy can rouse us here
When joy has fled from you.

We hear the neighbors say:
"Tomorrow she will smile;
She will begin to play
In just a little while.
Some slight disturbance makes
A baby moan in pain,
Yet when the morning breaks
She will be well again."

Yet when the baby's ill
And fever burns her cheeks,
It seems our hearts stand still,
The hours are long as weeks.
So sad is she to see,
So pitiful her pain,
We quite forget that she
Will soon be well again.

(Copyright 1923, by Edgar A. Guest.)

Dr. Grant's Alternative.

Toledo Blade.

Seems to be nothing left for Dr. Percy Grant to do except to write a new Bible.

Hunting Bargains? Read the ads. in The Daily Courier.

If speedy sales you would secure
For second handed furniture,
I'll find you buyers—quick and sure
CLASSIFIED
The Want Ad "Page."

THE BLACKBIRDS ARE MIGRATING — By MORRIS.

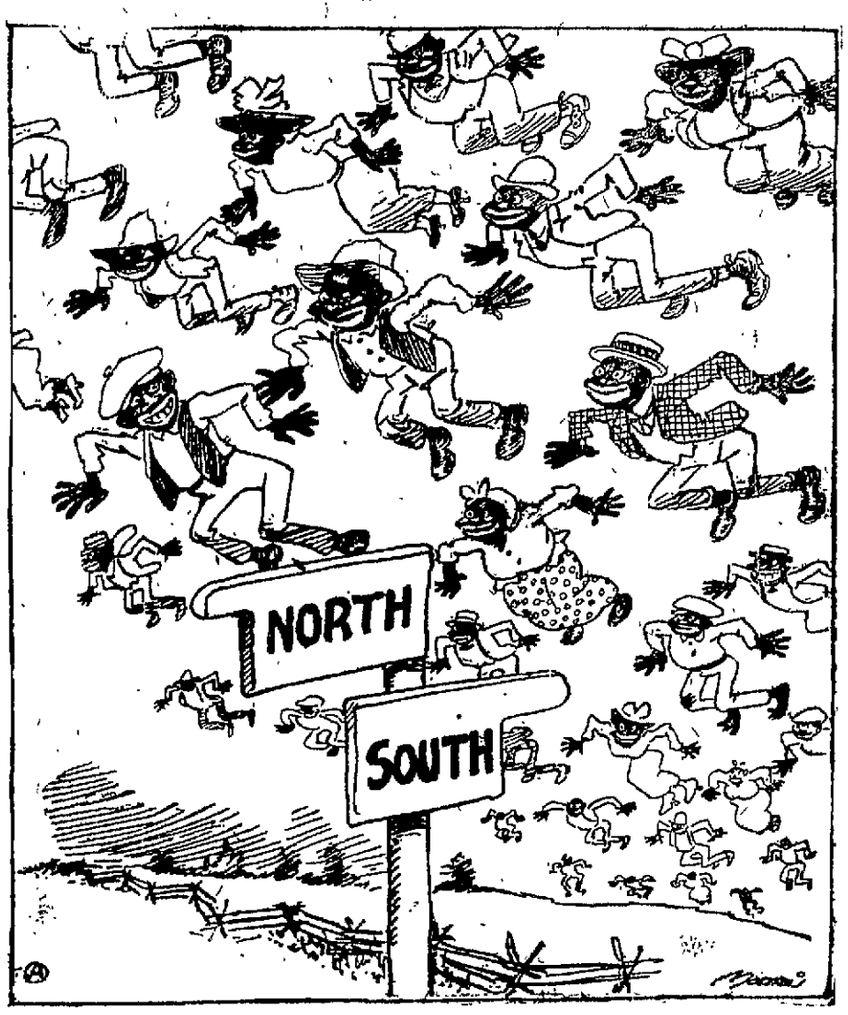

Wanted.

WANTED—YOUR BARBERING business. RENDINE'S.

WANTED—CLEAN WHITE RAGS, Courier Office. 27apr-tf

WANTED — TWO DISHWASHERS. Best of salary paid. Royal Hotel. 12june3t

WANTED—HOUSEKEEPER ABOUT 45 or 50 years old. Samuel Cole, Mt Braddock, Pa. 12june6tx

WANTED — ELECTRIC WELDING operator. American Manganese Mfg Co., Dunbar, Pa. 11june3t

WANTED — UNFURNISHED HOUSE or four room apartment. Write Box 4, care Courier. 11june6tx

WANTED—GIRL FOR HOUSEWORK. Electric washer. Good wages Bell 880-J, Scottdale. 7June6t

WANTED—NIGHT COOK, BUSY BEE Restaurant, 10 South Broadway street, Scottdale, Penna. 13june6tx

WANTED—COMPETENT TEACHER to give private lessons in French and German. Write Box 406, City 12june6tx

WANTED—COLLECTOR FOR FURNITURE store. Apply Gately & Fitzgerald Company, 56 West Crawford Ave. 12june2t

WANTED—GIRL TO WORK IN grocery store. Experienced girl preferred. Abdallah & Bro., 703 South Pittsburg street. 12june3t

WANTED—GIRL TO WORK IN cleaning and pressing shop. Experienced girl preferred. Apply M. Cohen, 307 S. Pittsburg street. 13june2t

WANTED—FIRST CLASS MACHINIST. No other need apply. Also drill press operator. U. S. Stone Company, Bell Phone 138, Scottdale. 8june6t

WANTED — YOUR PLUMBING, heating and tinning work. We repair roofs of all kind. Bell Phone 47-W. Central Plumbing & Tinning Co. J. G. Tippman. 12June6t

WANTED—YOU TO KNOW THAT we have just received a shipment of improved Hartford Shock Absorbers. Red's Auto Supply, 312 East Crawford Avenue. Bell 356. 13June6t

WANTED—AT ONCE, ELDERLY girl or widow woman with some knowledge of store work for pleasant job. Give name, address or telephone in replying. Address A. M. G. L., care Courier. 11june3tx

WANTED—MAN, WOMAN WANTED. Salary $75 weekly full time, $1.50 an hour spare time, selling guaranteed hosiery to wearer. Beautiful Spring line. Guaranteed Mills, Norristown, Pa. 4apr-20t-wed

WANTED—LARGE SHIRT MANUFACTURER wants agents to sell complete line of shirts direct to wearer. Exclusive patterns. Big values. Free samples. Madison Mills, 526 Broadway, New York. 31feb2t-eo-wed

WANTED—REAL JOBS OPEN IN auto and tractor business. Paying from $150 to $500 a month. No lay-offs or strikes; railroad fare paid, board free with regular course at lowest tuition ever offered; quality in eight weeks. Write for big catalog and special offer before it is too late. Rahe Auto and Tractor School, Dept. P-8 9th and Walnut streets, Cincinnati, O. 13june1tx

WANTED — SALESPEOPLE. (WHY pay higher wholesale prices when you can buy the old reliable Rawleigh Line of 150 Household and Food Products, Extracts, Spices, Soaps, Toilet Articles, etc., for less and get everything you need to make largest sales and profits. Hustlers make $1.00 hour and up. Largest Company. 11 million capital. More City and Town Salespeople wanted now. Write W. T. Rawleigh Co. Ct. 1298, Freeport, Ill 22may-t-t-s

WANTED—BRANCH MANAGER. AN established corporation with headquarters in Pittsburg desires to interview five young men who have sales ability plus brains and a desire to manage sales. Position requires hard work, but will pay a worker from $5,000.00 to $20,000.00 per year, and will continue to pay from year to year. An investment of from $250 to $300 required, which is well protected. Act quickly if interested. Write P. O. Box 515, Pittsburg, Pa. 12june3tx

Wanted.

WANTED—WAITRESS, COOK AND chambermaid. Cupps Restaurant. 13june4tx

For Rent.

FOR RENT—SIX ROOM HOUSE. Inquire 218 East Green street. 7June6tx

FOR RENT—TWO LIGHT HOUSEkeeping rooms, 1212 Vine street. 9June6tx

FOR RENT—FIVE ROOM HOUSE and bath. Inquire 126 West Peach St. 9June-tf

FOR RENT—THREE ROOM APARTment, 303 North Pittsburg street. 13June4t

FOR RENT—SMALL STOREROOM. Inquire 314 East Crawford Ave 13June3tx

FOR RENT—FURNISHED ROOM, conveniences. 407 N. Pittsburg 13june2tx

FOR RENT—LARGE FURNISHED room. 200 East Crawford Ave. 12June3t

FOR RENT — FURNISHED ROOM for gentleman, 228 South Prospect St. 12June3tx

FOR RENT—LIGHT HOUSEKEEPing rooms Apply 130 South Pittsburg street. 11June4tx

FOR RENT — TWO FURNISHED rooms and bath for light housekeeping. Call 356-J Bell. 12June3tx

FOR RENT—THREE FURNISHED rooms for light housekeeping. Call Tri-State 167. 11June6t

FOR RENT—FOUR ROOMS FOR light housekeeping. F. A. Collins, Pittsburg street, South Connellsville 13June2tx

FOR RENT—FURNISHED APARTment, four rooms and bath, all conveniences. Inquire 126 West Peach St. 9June-tf

FOR RENT—TWO APARTMENTS, four rooms and bath each, located 205 North Water street, 126 West Peach street. 9June-tf

FOR RENT—ONE THREE ROOM cottage, located in The Indian Creek Valley at Camp Paul Jo Call Tri-State 201-W. 7June6t

For Sale.

FOR SALE—BABY CARRIAGE, 218 Market street, rear of Library 12June4tx

FOR SALE—TEMPLAR AUTOMOBile, first class condition. Dr. I. W. Myers, Woolworth Bldg. 7June-tf

FOR SALE—STROMBERG CARburetors for all makes of cars Red's Auto Supply, 312 East Crawford Ave. 13June6t

FOR SALE—TWO BABY CRIBS, ONE single white bed, one folding bed couch. Mrs L. W. Griffith, 503 East Cedar. 13June2t

FOR SALE—ONE PAIGE SEVEN passenger touring car in good condition. Five good tires. Price $250. Red's Auto Supply, 312 East Crawford Avenue. Bell 356 13June6t

FOR SALE—DESIRABLE LOTS ON Hampden avenue. Also on Painter St., South Connellsville. 200 feet from street car. Will sell right. Alec Chinn, 303 North Pittsburg St. 13June3t

FOR SALE — SMALL HOUSE, 13 lots, cheap Modern poultry house, about 300 capacity. Incubators, brooders and all necessary appliances. Ford touring car in running condition. Good reason to sell. Address Box 115, Scottdale, Penna June13-1t

FOR SALE — 14 ROOM BRICK house, located on First street, West Side. Price $4,300 Ten room double house located on First street, West Side, $1,000 Six room house located on West Gibson avenue, $2,200 Ten room double house two baths, near East Crawford avenue, $4,000.

For Sale—Six roomed all modern house, located in Greenwood West Side Possession soon. Price $4,000

Six roomed house, heater, bath, two lots, located near Brookvale. Price $2,750.

Six roomed modern house and large corner lot, located on West Crawford avenue. Price $4,350.

12 roomed modern double house on Highland avenue. Rental $60.00. Price $5,000.

10 roomed house with two baths, near East Crawford avenue Rental $50.00 per month. Price $4,000.

Six roomed modern, large lot and barn near East Crawford avenue, Paved street Possession at once. Price $5,000

Four roomed modern new house, large lot at Poplar Grove Possession soon. Price $3,000 on terms. A. E. Wagoner & Son. 11june8t-eod

Abe Martin

What th' country needs is a big, lively back t' th' soil movement starttin' at Washington.

O' course Stillman is purty well liked but they're liable t' keep on trvin him till he's found wantin.

Copyright, National Newspaper Service.

For Sale.

FOR SALE—BABY GRAND COTTAGE Inquire 305 East Fairview avenue. 11June3tx

FOR SALE—CABBAGE PLANTS, 10c per dozen. Rendine's, 815 Franklin avenue. 9June-tf

FOR SALE—ONE SEVEN ROOM frame house, 112 Lincoln avenue Call 1031 Bell. 9June4tx

FOR SALE — 1921 74 HARLEY-Davidson motorcycle with side car 621 York avenue 12June4tx

FOR SALE—WILLYS-KNIGHT 5-cylinder car, A-1 condition. $750.00. 7 passenger Vough Motor Co Call at Manhattan Cafe. 12June6t

FOR SALE — NATIONAL CASH register, one coffee grinder, must sell, leaving city Max Kronick, 102 Snyder street. 8June6tx

FOR SALE—ONE LOT ON NORTH Seventh street. Easy terms. Price $250. Inquire 126 West Peach street. 11may-tf

FOR SALE—MAXWELL TOURING, Chevrolet Touring, Allen Roadster, Mason Motor Company, 110 W. Apple street. 6June-tf

FOR SALE—200,000 FEET OF standing timber, one-half mile to railroad. Write Lawrence S. May, Somerfield, Penna. 9June6t

FOR SALE—DODGE TOURING CAR, in excellent running order. No reasonable offer refused Inquire 228 West Crawford Ave. 11June3tx

FOR SALE—BUICK TOURING CAR, 6-cylinder, good condition, cheap for quick sale Inquire 607 Morrell Ave., Connellsville 11June6t

FOR SALE—EIGHT ROOM HOUSE with all conveniences. Opposite East End Garage, Lot 100x145. Write Box I, The Courier. 11June-tf

FOR SALE—HUDSON SUPER-SIX, Cole 8, Standard 8, Paige Roadster. Several Fords. Time payments. S D Sipe, Bell 1044. 12June2t

FOR SALE—OLDSMOBILE TOURing, mechanical condition A-1. Call Bell 267-W, Scottdale, between 6 and 7 P. M. Will demonstrate. 12June6tx

FOR SALE—TWO OF THE MOST desirable building lots in town, Morrell avenue, paved street, sidewalk laved, price reasonable. Inquire G. L. Work, 715 Isabella Road. 9June6t

FOR SALE—FOUR LOTS ON SOUTH Pittsburg street, on the North side of the Mrs. Joseph Tippman residence, by the Michael Hurley Estate. Inquire John Irwin, J. M. Doyle or E. R. Floto. 25apr-tf

Notice.

SEALED PROPOSALS OR BIDS will be received by the undersigned until seven o'clock P. M., July 2nd, 1923 for the purchase of a two-two and one half and three ton, steel dump body truck; the right being reserved to reject any or all bids. C. M. Stone Purchasing Agent, City of Connellsville, Pa. June13-20-27

Moving Trucks, Any Size.

FIVE TON DUMP TRUCKS FOR hire. P. B. Kessler, 613 McCormick avenue. Bell 1098. Tri-State 554. 9feb-tf

Gloffelty's Transfer & Storage.

OFFICE BY ARLINGTON HOTEL, North Pittsburg street. Moving a specialty, light and heavy trucks. Bell phone 812, Tri-State 573. Residence 891 Tri-State. Rate reasonable. 6dec-tf

Reward.

$15.00 REWARD FOR RETURN OF correct information regarding black and white Fox-Terrier dog. Disappeared Thursday night. Slim, with short tail Answers name Rex Lem Hyatt at Ford Garage. 11June5tx

Desertion Notice.

TO WHOM IT MAY CONCERN: MY wife, Mrs. Mary Louie, having left my bed and board without just cause or provocation, I hereby give notice that I will not be responsible for any debts of her contraction Joe Louie, Paul Works, Pa. 6June3t-wedtx

Oppman's Transfer, Connellsville's Mover.

WE SPECIALIZE IN MOVING household goods. Having the largest moving trucks in Western Pennsylvania your furniture is insured while in transit Office opposite Post Office. Bell 91-J, 91-M Tri-State 17. Watch for return loads in wanted ad 19apr-tf

Notice.

SEALED BIDS WILL BE RECEIVED by the School District of Connellsville until July 16, 1923, for the painting of the outside woodwork of the high school building at the corner of Fairview avenue and Prospect street. The lead material must be good and the workmanship must be first class. Two coats of paint will be required. Bidders must specify the kind of material. Katherine McKevitt, Secretary June5-11-13

Notice.

SEALED PROPOSALS WILL BE received by the undersigned until seven o'clock P. M., July 2nd 1923 for the road facing of South Pittsburg street from North side of Lincoln avenue to Green street, with Williite or other bituminous preparation in accordance with plans and specifications on file in the office of the City Engineer, the right being reserved to reject any or all bids. C. M. Stone, Purchasing Agent City of Connellsville, Pa June13-20 27

Notice to Contractors.

SEALED BIDS WILL BE RECEIVED by the Confluence Borough School Board for doing all the work and furnishing all the material for the erection and completion of a school building in Confluence Borough according to the plans and specifications prepared by J. H. Walker, architect. Plans, specifications and forms of proposals and instructions to bidders may be obtained from G. A. Frantz, secretary of the Confluence Borough School Board Confluence, Pa., or from J. H. Walker, architect, Somerset, Pa. upon deposit of $25.00 which will be refunded upon return of the documents. Bids on the contract must be accompanied by a certified check for 5 per cent of the amount of the bid.

All bidders must agree to complete the contract for the entire building according to the plans and specifications on or before November 15 1923.

Sealed bids must be in the hands of G. A. Frantz, secretary of the School Board of Confluence Borough, Pennsylvania, plainly marked "PROPOSAL FOR SCHOOL BUILDING CONTRACT," not later than 7 o'clock P. M., Tuesday, June 26, 1923. The School Board reserves the right to reject any or all bids. Confluence Borough School Board, B. Deville Pike, President. G. A. Frantz, Secretary 6june2t-wed

FURNITURE STORAGE, Local and Long Distance MOVING Harry Dull Tfr. Co. 122 East Peach Street.

A. E. Wagoner & Son Real Estate and Insurance RENTS COLLECTED Tri-State Phone 717, Bell 148. 1000 West Crawford Avenue, Connellsville, Pa.

COLOR!

The Predominating Factor in Summer Sport Footwear

Like an ever changing kaleidoscope of different color combinations — are the new PUMPS and SANDALS being shown and sold in our store these days.

White, Tan, Browns, Greys, Beige, Champagne, Red and Green with pretty trimmings of some daring contrast.

Visit our store to see the different from ordinary styles.

Hooper & Long SHOE STORE

104 Crawford Avenue, Connellsville, Pa.

Our Store Closes at 5:30 P. M. Except Saturdays

Before Inventory SALE Of Odd Lots

Just before taking our semi-annual inventory, all stores are closing out many odd lots of merchandise at reduced prices. Each department has contributed for this sale some broken sizes, odd lots, or perhaps slightly shopworn goods—all strictly serviceable, high grade merchandise, but with prices marked to assure moving them quickly. These sales, of course, cannot be uniform at all stores, but each store will have its particular lots to be closed out at real bargain prices. You will do well to watch for the offerings at our nearest store and avail yourself of the opportunity to select many items you will need at big savings.

SAVE MONEY

WATCH FOR SATURDAY SPECIALS DISPLAYED IN GROCERY AND MEAT DEPARTMENTS.

Union Supply Co.

Large Department Stores —Located In— EIGHT COUNTIES OF PENNSYLVANIA.

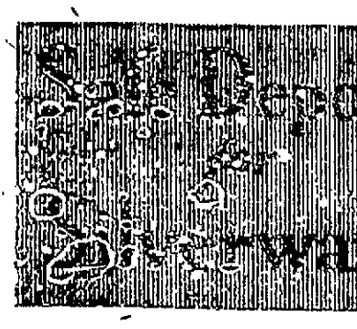

ARRANGEMENTS can be made to store silverware and other valuables in our vault during your absence on vacation. Space to suit your requirements. Our charge for this service is moderate.

FIRST NATIONAL BANK

"THE BANK THAT DOES THINGS FOR YOU." CONNELLSVILLE, PA.

Use Our Classified Ads—They Bring Results.

MUSIC CLASS AT MOUNT PLEASANT INST. GRADUATED

Largest to Receive Diplomas In This Study at Institution.

206 PERSONS ENROLLED

Special to The Courier

MOUNT PLEASANT, June 13—The 49th annual commencement exercises of the Mount Pleasant Institute were held in the Grand Opera House last evening The program was Music by the orchestra in charge of Prof J Hunter Gamble Invocation Rev J A Erbe address of welcome by the president Margaret Coyle Boyle selection Mr Mellitt 'Oh Love Thy Help Miss Hayes Hark' Hark the Lark,' Mrs Cunningham Dreams Miss Ware 'Coutante Miss Suter "The Sword of Ferrera Mr Sterbutzel, "Legend" Miss Lemmon "The Happiness of Love' Miss Caven "Farewell Ye Mountains Miss Kuhns Impromptu F sharp minor and Etude op 25 No 5 Miss Hafer address to the class Rev George B Fisher, professor of public speaking University of Pittsburg a graduate of the Mount Pleasant Institute music by orchestra, presentation of diplomas Dr B M Lour treasurer of the board of trustees James S Braddock, president of the board presided at the exercises

On the class roll are Margaret Coyle Boyle, Mary Murdock Caven Gladys Palmer Cunningham Edna M Hayes Lillian Frances Kuhns Beulah Porch Lemmon, Russell Berg Merritt, Maximilian A Sterbutzel Mary Alma Suter, Goldie Berg Ware, post-graduate Eliolse Roberta Hafer

This was the largest music class ever graduated from the Institute where there are now 206 persons taking music The institution is self-sustaining A new heating plant will be added before the school opens next year

Boys Destroy Garden.

Five boys from Howard street averaging in age from five to 12 years destroyed part of Philip Gismondi's garden. They were arrested and taken before Justice of the Peace L S Rhodes who gave them until 4 o clock Saurday afternoon to pay for what was destroyed.

Alverton

ALVERTON June 13—The Methodist Episcopal Church held Children's Day services Sunday evening The following program was rendered·

Song by choir, 'Summer Comes Again"

Recitation, 'The Blossoms' Greeting Irma Watt.

Recitation "Say It With Roses," Betty Beistel.

Recitation, "We Greet You," Doris Hill

Violin duet, Dorothea Ohm and Kathryn Shirer

Recitation, 'A Child's Greeting," Doras Cornelius

Recitation, "When Grandma Was Young, Kathryn Speers

Beginners' song, "Beautiful Daisies,"

Recitation, "Story of the Roses, Mary Beistel.

Vocal duet "I Will Do My Best," Beryl Lambing and Kathryn Speer

Exercise, "Messengers of Love"

Vocal solo, 'The Land Where the Roses Never Fade' Marie Bentz

Recitation, Recipe For Children's Day," Beryl Lambing

Dialogue, "Daughter of Jarius'

Recitation, 'Minding Your Mother," Irma Watt

Recitation, "Tit for Tat," Rufus Christner.

Violin solo, Dorothea Ohm

Recitation, 'The Gift So Dear," Ethel Pearle Hough

Exercise, Bring Them to Jesus'

Recitation, Little Helpers,' Genevive Cornelius

Song by choir "Lord of Gallee

Exercise, 'Sunshine and Showers, Amy Gibbons and Joannette Christner

Primary song "I Wonder Why

Recitation, 'June," Ethel Pearl Hough

Dialogue, "The Bird and the Girl," Doras and Mary Beistel

Exercise "Sunbeam Fairies"

Recitation, Smile a Little Bit Today," James Beistel

Exercise, 'We Thank Thee Our Father"

Violin solo Pearle Christner

Anthem by choir, Lead Us Saviour'

Exercise with flag drill A Mighty Army Gathers"

Pantomine, That Sweet Story of Old"

Exercise 'Beautiful Stars"

Drill Forget-Me Nots and Roses"

Recitation, What Are You Giving, Wilmer Hough

Closing recitation arion Lambing

Confluence

CONFLUENCE, June 13 — Mrs Charles McDonald and Misses Florence and Nellie Bair of Connellsville are visiting Mr and Mrs John Davis

Mr and Mrs E B Brown and daughter Eva, and grandson Max visited the former's son-in-law and daughter Mr and Mrs Charles Minder at Rockwood Sunday

Marie Boyles of Braddock who was visiting friends here, has gone to Meyersdale

Rev Silas Pike and grandson of Uniontown were recent visitors with Mr and Mrs M R Osler

W F Critchfield has gone to Greensburg to attend the G A R. encampment

Lloyd Gerhard of Ellwood City has returned home after a visit with his parents, Mr and Mrs F S Gerhard

Melvin and Gilbert Sellers were recent visitors with friends at Ohiopyle

Esther Gerhard, daughter of Mr and Mrs F S Gerhard of the West Side has gone to Ellwood City to visit with friends for several weeks

Mrs Harry Rishebarger and little son of Addison were here enroute to Connellsville to visit friends

Perryopolis

PERRYOPOLIS June 13—Mr and Mrs Frank Proctor and Mrs Harriet Bute of Baltimore, Md were calling on relatives here Monday

Miss Frances Sisley of Uniontown spent the week end at her home here

Miss Ruth Bryan visited relatives at Vanderbilt

Miss Florence Sisley of Charleroi is visiting Miss Marie Barricklow

Mr and Mrs A A McWilliams were in Uniontown, Saturday evening

Misses Ina Stuck and Hazel Baker have returned after visiting relatives at Castle Shannon

Miss Helen Bell has returned to her home at Monessen after visiting her aunt Mrs Ray Strickler

Mrs George E Marshall entertained a number of young folks at a shower in honor of Mr and Mrs P R Royston at her home Saturday evening The bride received a number of gifts The out of town guests were Miss Nellie Snyder and Wainwright Strickler of Vanderbilt Howard Edwards of Layton and Robert Thrasher and Kelly Shaffer of Star Junction A dainty luncheon was served

Mr and Mrs Howard Frye and family of Connellsville were calling on relatives here Monday

The June Bride.

June has been aptly called the month of roses and brides If you have become a June bride, resolve firmly to live within your income and save a part of all the money that comes into your hands Every dollar thus saved will prove a helping hand when opportunities and emergencies come later on Open a savings account at once with this old, trustworthy bank and make it a principle of your life to add consistently to it Citizens National Bank—Advertisement—13-16-june

When the children start off with their hiking kits see that their sandwiches are spread with

Nucoa

The Energy Spread

While a day over hills and dales counts a lot in calories, yet the benefits in health are cheaply bought when the calories expended can be replaced at a cost no greater than the price of Nucoa.

Pile Sufferers

Don't become despondent—try Dr Leonhardt's Hem Roid — no greasy salves—no cutting—a harmless remedy that is guaranteed to quickly banish all misery or costs nothing. Connellsville Drug Co—Advertisement.

CORNS

Lift Off with Fingers

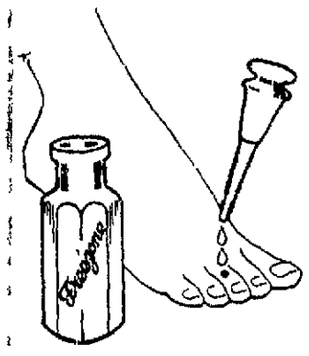

Doesn't hurt a bit! Drop a little Freezone on an aching corn instantly that corn stops hurting then shortly you lift it right off with fingers 'truly!

Your druggist sells a tiny bottle of "Freezone for a few cents, sufficient to remove every hard corn, soft corn, or corn between the toes and the callouses without soreness or irritation.—Advertisement.

Ice — ICE — Ice

Good Ice Good Service

James E. Litten

Bell 6-J Dawson. 2June18t8

Still 5c for Large Package

CLEVELAND SIX

Whenever a prospect seems to think our selling statements are too strong, we send him out to talk to Cleveland owners.

When he returns, he is usually ready to buy.

CLEVELAND

"Mark of a Fine Car"

Fagan & Rittenberger,

BROOKVALE GARAGE

P. O. Box 472. Tri-State 751-W-R2 Connellsville, Pa.

CLEVELAND AUTOMOBILE COMPANY CLEVELAND

Joyce The Caterer

PITTSBURGH

The proven excellence of Joyce catering is reflected in the ever increasing number of permanent patrons in and out of Pittsburgh.

Phone or write Joyce for ideas and estimate

Joyce Daily Store Service delivers promptly by truck or express, Wedding Cakes, Ice Creams, Bread, Cakes, Pies and Pastry Delicacies.

Weddings a Specialty

Shady and Penn Aves. Pittsburgh

Phone 125 Highland Private Exchange

We Sell TITANIC Springs

There's a Titanic for your car Why buy a spring like the one that just broke Tuthill's Titanic Springs are guaranteed forever against center breakage

$6.00 Up

Alemite System

Every car should have an Alemite System Let us install one for you at a reasonable cost

Nu Cord Service

West End of Bridge

W. Crawford Avenue,

Connellsville, Pa.

Moboil Oils

For All Cars

Nu-Cord Service

DAVIS SHOE CO.

More New Sandals in Colored Kidskin

With the tinge of Egypt in its pattern and all the skill of shoe designing in the making—this is a real high spot in sandals

Red Kid Blue Kid Grey Kid, Red and Grey and Green and Grey combinations Also Patent Leather

Specially Priced at $4.85

DAVIS SHOE CO.

GOOD SHOES AND HOSIERY

118 West Crawford Ave. Soisson Theatre Bldg.

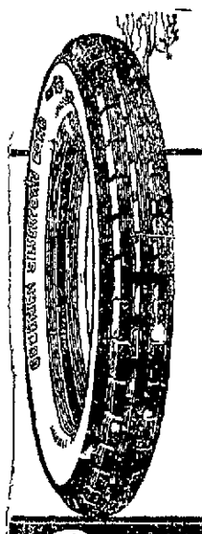

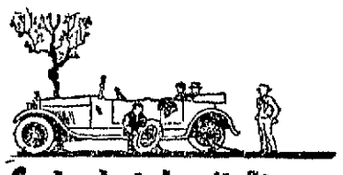

Look what Awaits You

We have seen Silvertowns return from transcontinental tours in such wonderful shape as to be capable of turning round and doing the job over again.

If you want continuous tire satisfaction buy Silvertowns!

"BEST IN THE LONG RUN"

W. J. REED SALES & SERVICE CO.

Vanderbilt, Penna.

Goodrich Silvertown CORD TIRE

Formerly Known as Kobacker's

TODAY and TOMORROW

Extra Special

BARGAIN DAYS

NELSON'S

106 West Crawford Avenue

Extraordinary reductions on all wanted merchandise for men, women and children. you'll find it a pleasure to trade here, at one of the very few stores of to-day that DOES NOT USE SALE MERCHANDISE FOR. SALE PURPOSES, but every item is taken from our regular stock, first quality goods guaranteed to be exactly as we represent the item.

One visit through Nelson's will convince you that our offerings are the same as elsewhere, with our prices very much lower. Nelson's, a store built on a solid platform of serving masses not classes, has progressed through its value-giving policies.

HOW MANY WORK FOR YOU?

Most men do not begin to feel satisfied with themselves until they have enough people working for them to make them a living For, as you know, the more people you have working for you, the more money you make if, of course the people are the right people, and you have work for them to do

In a like manner of speaking, have you ever considered equipment, which saves time and gave convenience as so many people working for you? A bathtub a shower, a lavatory, a closet, a kitchen sink, a hot water heater, a heating plant—these, all these are as so many good, honest, loyal people working for you They work twenty-four hours a day to make you more money

They save you time and energy and whatever saves time or energy earns money For, after all, money is made out of time and energy It is time lost and energy wasted that cause many men to be poor

A well-plumbed and well-heated home office, and factory pile up savings which, pile up dollars Begin to save your steps, your minutes, and your strength and you will begin to be satisfied

WE GIVE SERVICE THAT SERVES!

Bell Phone 47-W—Office and Residence.

Central Plumbing & Tinning Co.

J. G. Tippmann

728 South Arch Street, Connellsville, Pa.

SEASHORE EXCURSIONS **$15.60** ROUND TRIP

CONNELLSVILLE

—to—

Atlantic City

CAPE MAY, SEA ISLE CITY, OCEAN CITY, WILDWOOD, N. J.

June 26, July 12 and 26, August 9 and 23, and September 6, 1928.

TICKETS GOOD RETURNING 16 DAYS

Secure Illustrated booklet, giving full details, from Ticket Agents

BALTIMORE & OHIO

Buy Furniture and Hardware from Wolk's and Save Money!

Home Furniture & Hardware Store

(The Store of Quality)

Cor. Pittsburg and Peach Streets, Connellsville, Pa.

Tri-State Phone 466-W.

COAL

10c a Bushel

At Mine, South Connellsville,

14c Delivered

MAY COAL CO.

Bell 475. Tri-State 115.

Use Our Classified Ads—They Bring Results.

Personal Mention

Mrs. Leo R. Mullin of North Pittsburg street and aunt and cousin, Mrs. J. E. Young and little daughter, Anna Louise, left this morning for a short visit with Mr and Mrs. Stanton E. Hoyle of Johnstown.

The best place to shop after all—Brownell Shoe Co.—Advertisement.

John Albert Bryte of Cincinnati, Ohio, is visiting his grandparents, Mr. and Mrs. J. A. Guiler of West Peach street.

Buy genuine Edison Mazda lamps. Frank Sweeney, 100 South Pittsburg street.—Advertisement.

Mr. and Mrs. J. W. Lazzell of North Pittsburg street, are home from a visit with relatives in Morgantown, W. Va.

We'll be glad to snip off samples of anything you like to show the women folks! We want to please the whole family! Dave Cohen, Tailor.—Advertisement

Miss Katharine Knox of Isabella road, is home from Lasell Seminary, Auburndale, Mass., for the summer vacation.

We carry the "Copco" line of typewriter papers in all grades and sizes which are especially adapted to commercial work, and they are the assurance of the highest quality in typewriter papers at Kestner's Book Store, 125 West Apple street.—Advertisement—13-3t

Misses Jennie and Marie Cuneo went to Seton Hill this morning to attend the annual commencement exercises of St. Joseph's Academy.

Marshall's Headache Powders have relieved thousands—Why not you?—Advertisement—wed.

Miss Eleanor Beighley, daughter of Mr. and Mrs. P. H. Beighley, accompanied by her uncle and aunt, Mr. and Mrs. A. E. Wright of Uniontown, left this morning by automobile for Bethany, W. Va., to attend the annual commencement exercises of Bethany College. They will be accompanied home by Miss Beighley's sister, Miss Mariah, a student at the college.

Send Father a card June 17th is Father's Day Hall's Picture Store.—Advertisement—11-3t-eod.

Misses Margaret and Ruth Beighley are visiting their grandfather, I. N. Beighley of Uniontown.

For chandeliers—fans and appliances, 119 N. Meadow Lane. See Chorpenning Electric Company.—Advertisement.—9june-s-m-w-tf.

Mrs. Joseph Coll of Philadelphia, is visiting her parents, Mr. and Mrs. J. H. White of Witter avenue

Fathers Day June 17th. Send Father a card. A splendid assortment at Hall's Picture Store.—Advertisement.—11-3t-eod.

R. E. Shaw, Baltimore & Ohio ticket agent, was in Pittsburg today on business.

Mrs. C. B. Culver of Leisenring has returned home from a few days' visit with friends in Uniontown

Mr. and Mrs. Paul Willey of Pittsburg who camped at Indian Head for a week, spent the week-end with Mrs. Willey's sister, Mrs. C. Pane of South Connellsville, before returning to their home.

Mr. and Mrs. W. A. Bishop of East Green street returned last evening from Buckhannon, W. Va., where they attended the graduation exercises of the class of '23 of the Buckhannon High School, of which their grandson, William B. Young, son of Mr. and Mrs. J. M. Young, was a member.

Miss Florence Louden, daughter of Mr. and Mrs. Frank Louden, is home from Western Maryland College, Westminster, Md.

Mrs. R. W. Leiberger and two children have gone to Fairmont, W. Va., to visit the former's sister, Mrs. A. H. Hunsaker.

Miss Anna Horner of North Pittsburg street went to Mill Run yesterday to visit at the home of Frank Koosor and family.

Harry C. Sheppard, Baltimore & Ohio baggageman, has returned from Washington, D. C., where he attended the Shriners' convention. He also spent a few days in Atlantic City.

Miss Helen Grey of Washington avenue has returned from a visit in Mansfield and Canton, Ohio.

Mrs. Edna Johnston Brendel of South Pittsburg street, will leave tomorrow morning for Montreal, Can., and from there will leave for a tour of Europe, returning late in the summer. Mrs. Brendel's brother-in-law and sister, Mr. and Mrs. E. E. Jones of Pittsburg, expect to sail June 23, for Wales, the former home of Mr. Jones.

Mr. and Mrs. J. J. Dougherty are attending the commencement exercises of St. Joseph's Academy, Seton Hill, today, their daughter, Miss Nelle, being a member of the class. Miss Eleanor Solsson and Miss Mary Frances Ralston are also attending the exercises and will remain over for the annual Seton Hill Alumnae banquet to be held tomorrow.

Mrs. R. S. McKee and daughter, Miss Edith, will attend the commencement exercises of Carnegie Institute of Technology, Pittsburg, Friday. Mrs. McKee's daughter, Miss Helen, will receive the degree of bachelor of science and social service work.

Miss Pauline Gallo, who was injured in an automobile accident, has returned to her duties as clerk at The Fashion. She suffered an ugly cut of the forehead, eleven stitches being required to close the wound.

Miss Harry C. Wolfe will go to Sag Run, Md., tomorrow where she and Mr Wolfe will spend the summer at their summer home.

George Struble left the first part of the week for Gettysburg where he will attend the commencement exercises being held there this week.

Frank Port and son Jack were in Pittsburg yesterday and witnessed the Pirate-Giant game.

Mrs. George Keffer is visiting her son and daughter-in-law, Mr. and Mrs. Kyle Keffer in Perryopolis.

Nick Bartley and "Red" Mullen motored to Pittsburg yesterday and witnessed the ball game.

Mrs. J. Lester Maguhn, who has been visiting her parents, Mr and Mrs J. F. Lohr of Murphy avenue, left Sunday for Chicago to join her husband for a trip to Yellowstone Park and other places in the Rockies.

Miss Garnet Cowan of Tarr is visiting her uncle and aunt, Mr. and Mrs. C. R. Kunkle of Morton avenue.

Mrs. J. L. Kees of Mount Morris, Ill., Mrs. Lillian Morrell and daughter, Mrs. Russell F. Huff of Montana, Kan., and Mrs John F. Rist of Pennsville, with whom the westerners have been visiting, went to Somerset county this morning for a week, following which the visiting members of the party will go to New York.

Earl McGraw's Sister Dies.

Earl McGraw, representative in Connellsville of Ambrose Diehl of Uniontown, was called to Pittsburg Tuesday on account of the death of his sister, Mrs. Lillian Marquis, at the Presbyterian Hospital. Mrs. Marquis had visited in Connellsville on a number of occasions.

Johns Store Sold.

B. F. Johns of South Connellsville has sold his store to Mrs. Olive Lee who will continue the business at the same place. Mr. Johns expects to go on a business trip to Wheeling and Ohio and stop over in Pittsburg on his return and attend to some business.

Daughter Born.

A daughter was born Monday night at the Uniontown Hospital to Mr. and Mrs. B. Korngut of Dawson. Mrs. Korngut was formerly Miss Margaret Bremler.

Repainting B. & O. Station.

The interior of the Baltimore & Ohio railroad station is being repainted.

ANCIENT CELTIC BELL FOUND

Believed by English Archeologists to Have Been Buried for Hundreds of Years.

The Celtic festival of St. Bridget was revived recently at Glastonbury, the first time for centuries that the anniversary has been observed. A service was held in the ancient chapel of St. Patrick, at the entrance of the abbey ruins, with its pre-reformation stone altar. Rev. Lionel S. Lewis, vicar of the parish, and a keen Celtic student, announced that there had recently been discovered in an old oak box from a farmhouse on the moors a curious bronze bell which proved to be identical in construction with St. Patrick's bell, so venerated in Dublin.

The British museum authorities pronounced it to be undoubtedly an ancient Celtic bell. According to tradition, St. Bridget, when she went from Glastonbury to Ireland, left behind a bell, and that discovered has every appearance of being the identical bell. It was wrapped in extremely old linen.

The "Angelus" was rung on the bell at the close of the service by Mother Eve, superior of the Order of St. John the Baptist, St. Mary and St. Catherine. The tone of the bell was very rich and musical.—London Mail.

BOLT PLAYS TAG ON BOY

Lightning Killed His Horses and Ran All Over His Body.

Physicians, in charge of Steve Koppy, aged eighteen, of Mandan, N. D., report he will recover, but will always carry scars showing how a bolt of lightning played tag about his body. The youth was driving a four-horse team hitched to a wagon when lightning struck, killing two of the animals.

The bolt tore through his hat, followed down his back to the waist where it ran around his body, up his right breast, circled his shoulder and passed down his arm. The scars are like those made by a hot iron.

MOTHERS AND THEIR CHILDREN

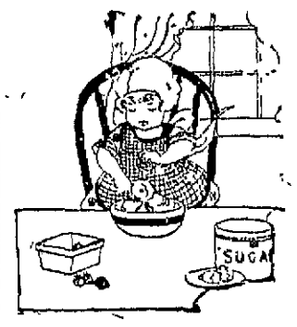

Strawberry Foam.

One Mother Says

My children delight in taking turns at the egg beater while making a dessert they like, called strawberry foam. Into a large, deep bowl they put a pint of ripe strawberries, a cup of granulated sugar, and the white of one egg. Then they beat it briskly for fifteen or twenty minutes. This makes enough to serve eight or ten persons.

(Copyright, 1923, Associated Editors.)

If coffee disagrees drink Postum

There's a Reason

RIGHT HERE IN OUR HOME TOWN

Original Vinol has helped many back to Health and Strength

We believe in this splendid medicine—that is why we sell it to you on our guarantee that it will help you or we will cheerfully refund your money.

Do Not Experiment on Yourselves; Use Common Sense and Get Well

It is your right to know just what you are taking and when you take Original Vinol, you do know exactly what you are using because the formula is on every bottle.

Over Ten Millions Bottles—just think of it—of Original Vinol have been Sold and Guaranteed. Less than One Per Cent of these have called for the refund.

ORIGINAL VINOL WILL PROVE ITSELF

We try to be fair and square with everyone; our good name depends upon the service we give you. We guarantee Original Vinol because we have faith in it and the goods to back us up.

OUR HONEST ADVICE TO YOU

If you are weak, rundown, always tired, now is the time to take Original Vinol—start right in today. Take it faithfully. When you are better come in and tell us about it. We want to know so we can pass the good word along to others who need help. Thousands of tired, overworked people have been helped back to Health and Strength by Original Vinol.

Make No Mistake; Always Insist on Original Vinol

AUTHORIZED AGENCY Vinol

Look for this Sign

Buy a bottle today—take it faithfully. Get Well and Stay Well and Tell Your Neighbor what Original Vinol has Done for You.

Sold and Guaranteed Only by

LAUGHREY DRUG CO. Connellsville.
CENTRAL DRUG STORE Dunbar.

WORK THAT REQUIRES SKILL

Efficient Handling of Submarine Vessel Calls for Ability of the Highest Order.

The commander of a submarine must lie in wait for his quarry, with the nose of his boat pointing in the direction where she expects the enemy's vessel to pass. Then he has to estimate the speed of the approaching ship and her distance and to fire the torpedo at the point where he calculates she will have arrived when the torpedo has finished its run.

A naval officer says: "If any one wishes to appreciate some of the difficulties of submarine work let him sit down under a chart of any portion of the seas, suspended from the ceiling; let him punch a hole in it, and above the hole place a piece of mirror inclined at 45 degrees.

"Let him further imagine his chair and glass are moving sideways as the effect of tide. Let him occasionally fill the room with steam to represent mist. Let him finally crumple the chart into ridges to represent the waves, and then try to carry out the maneuvers that look so simple when the chart is spread out on the table and looked down upon in the quiet solitude of a well-lit room."

Greeting Him Sweetly.

We had a dog. I called him "Little Boy." He was a great pet. Whenever he wished to come into the house he would stand up and rattle the door knob with his paw.

One afternoon I heard a fumbling at the knob. I hurried to the door, but had some difficulty in opening it. The fumbling became more insistent.

"Just a minute, Little Boy," I called out. "Bad, bad Little Boy, not to wait one itsy bitsy minute."

I pulled the door open. The janitor gazed at me in blank amazement. He was repairing the screen.—Chicago Tribune.

Bird Brought Calm Weather.

Fung, a fabled weather bird, of royal lineage, long-tailed and green of hue, has become one of the valued bits of property aboard the Oriental liner President McKinley, avers Leo Mathews, purser. Fung dates his origin back to a family of regal birds of the province of Hunan, China.

At any rate, Fung brought summer weather to the last round trip of the liner. Soon after the ship left Yokohama the wind rose and lashed the sea into combers. Fung perched on the compass. Immediately calm prevailed and summer skies accompanied the ship through 8,000 miles.—Portland Oregonian.

Very Good.

"That actress is good as Little Eva."

"Ought to be, sir, she ought to be. She has been playing the part now twenty-five years."

Small Average.

White—What is the death rate in your town?

Gray—About two per motor car.

Merchant Financial Wreck

"I am a financial wreck because of the expense of doctors and medicine for my wife. She has been a chronic sufferer for 10 years. Some pronounced it gall stones, some gastritis and some intestinal inflammation. I happened to read an ad of Mayr's Wonderful Remedy and from the first dose my wife has steadily improved. It is a simple, harmless preparation that removes the catarrhal mucus from the intestinal tract and allays the inflammation which causes practically all stomach, liver and intestinal ailments, including appendicitis. One dose will convince or money refunded. A. A. Clarke and druggists everywhere.—Advertisement.

The Rosenbaum Store

Store Hours: 8:30 to 5:30; Both Phones 1200. Saturday Hours: 8:30 to 9:0.

A Very Special Selling of Summer Underwear

Thursday—Friday—Saturday

Kayser

Italian Silk Union Suits $6.00

Made full cut to insure coolness and comfort. In pink.

Italian Silk Knickers $4.50

Extra sizes, $5.00.

Made with plain or shirred knee. In pink, pearl, orchid, sky, navy, black peach and nile. Other styles in pink at $3.50

Italian Silk Vests $2.75

Made with strap or elastic band top. Pink, peach, white, black, orchid.

Fancy Ribbed or Embroidered styles, $3.75 and $5.00.

THIS is an event we know will interest you, coming as it does at the beginning of the hot weather season when many women are beginning to feel the need of a more generous supply of summer undergarments. The values offered are so interesting and the garments so appealing that you will readily see the wisdom of supplying your entire summer wants, as well as the children's, during this event. Shown in all summer weights—"Kayser's," "Carter's" and others.

Kayser

Italian Silk Corset Covers $2.00--$2.50

A very fine quality silk garment with plain or hemstitched top.

Italian Silk Step-ins, $3.50

Shown in the wide umbrella style so cool and comfortable for summer. In pink only.

Knitted Silk Vests, $2--$[illegible]

Of exceptional quality, in plain or checked silk. In pink.

Gauze Union Suits 50c

Made with low neck, sleeveless style, with lace trimmed shell knee. Exceptional quality

Women's Gauze Vests 19c--3 for 50c

A sheer, light weight vest, ideal for hot weather. Sizes 34 to 44.

"Marvelfit" Union Suits $1.15

A "Kayser" product, having a flatlock flap in back and front. Made with full seat, enlarged and double woven gusset, all combining to make a perfect fit. Extra Sizes, $1.25

Other styles, of "Marvelfit," $1.50 to $2.50.

Lawnette Undergarments

Vests, $1.00 and $1.25.
Union Suits, $1.75 and $2.00.

Of very fine gauge material, in ideal summer weight. Comfortable and well made

Outsize Undergarments Vests, 60c, 65c, and 85c

Including "Kayser" and other well known makes. We carry at all times a full line of undergarments for the larger women.

Knitted Silk Bloomers, $4.50

A good roomy garment that will wear well and will stretch. In boudoir shades.

Silk Top Union Suits $1.59

Made of very fine quality lisle, with full silk band top. Regular $2.00 value. Specially priced.

Women's Vests, 50c

Featuring "Kayser" and other well known makes. Shown in band, tape or bodice top styles, in light weight, fine quality gauze. Sizes to 44. Extra sizes, 52, 54 and 56, 60c.

Athletic Union Suits $1.00

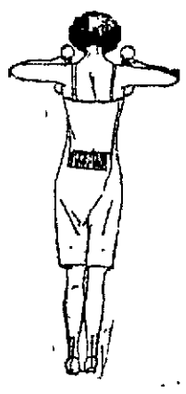

Of the well-known "Carter" make. A light, airy nainsook garment, for warm weather wear. In pink and white, in closed and open styles. Other styles at $1.50 and $1.75.

Children's Athletic Union Suits 50c

Of fine quality checked or striped nainsook, sleeveless, with buttons down front. Bloomer knee for girls and straight knee for boys. Drop seats. Sizes up to 12 years. Specially priced.

Children's Knit Underwear

"Carter's" make, of fine quality gauze.

Vests - - - - - - - - - 39c
Union Suits - - - - 75c, 85c, $1.00

Mail and Phone Order Will Receive Prompt Attention

Rosenbaum Bros.
CONNELLSVILLE'S BEST STORE

A Large Supply of Flags in All Sizes on the Main Floor

FATHER JOHN'S MEDICINE

BUILDS NEW STRENGTH AND REAL FLESH

NO DRUGS

Ford Springs
Guaranteed for ever against center breakage.
Nu-Cord Service

Gone to New York.

Miss Agnes Nemon of Dunbar, a teacher in the Connellsville schools left this morning for New York, where she has secured a clerical position for the summer in Chase National Bank where she was employed last summer. She was accompanied by her mother, Mrs. Charles Nemon who will spend several weeks in New York as the guest of her sister, Miss Emma Riland. They were joined in Washington, D. C., by Mrs. Nemon's daughter, Miss Lillian who taught last term in the public schools of Jacksonville, Fla.

John Harshman Very Ill.

John Harshman is seriously ill of blood-poisoning at his home at Moore Memorial Church.

PENNSYLVANIA INDEMNITY EXCHANGE
RECIPROCAL AUTOMOBILE INSURANCE
PHILADELPHIA

Provides all forms of automobile insurance, under one policy, at a saving that has never been less than 25% of the annual premium deposit.

S. G. ZIMMERMAN
113 E. Green St. Tri-State 631. Connellsville, Pa.

When You Have Something You Want to Sell Advertise It in Our Classified Column.

Sporting World

By JAMES M. DRISCOLL.

Coker Independents Will Meet California Team on Saturday; Willis Humphries Is Manager

Old-Time Star, Well Known Here, Will Again Oppose Connellsville.

NEW PLAYERS SECURED

The Connellsville Independents, instead of meeting the Charleroi baseball club here Saturday afternoon will clash with Willis Humphries California Independents The manager of the club is well known by the old Connellsville fans, he having been on the opposing mound here a number of times being a member of the Pennsylvania & West Virginia League When that organization broke up he went to the Philadelphia Nationals He is a brother of Bert Humphries who went from Charleroi to the Chicago Cubs leading the pitchers of the league one season

The contest should be one of the best engaged in by Connellsville this season The Californians have been winning from the best clubs and with a director like Humphries will be hard to overcome

It is announced that Biddy Long of Brownsville has been signed to play second base and it is believed his presence will fill a hole there Another position which will be occupied by a new player is third Good, who has been playing for Colton will occupy that position

Timahock and Smith will again be the Coker battery The pair make real opposition to any opposing batsmen and then are dangerous when they step to the plate, especially Smith the catcher He has the knack of dropping balls over the left field fence and if he hits his stride will be breaking windows in the B. & O superintendent's office

Of Interest to Fans.

The Pittsburg Pirates walloped the New York Giants again yesterday, winning by a score of 4-2 Cooper pitched again and was opposed by Art Nehf Each club had 10 hits

* * *

Daniel LaPorte of Dunbar township, second baseman on the Bethany College baseball team, has been elected captain of the varsity for next season He has won his letter on the football team Before going to college he played with the Tornado football team here.

Horseshoe Schedule Drawn Up

At a meeting of the schedule committee of the Church Horseshoe League, held last night at the First Presbyterian Church office, dates for playing the contests between the four teams represented were arranged and the season will open on Monday, June 25 The schedule committee is composed of Braden Christner, A S Silcox and W L Wright

Because of the fact that some teams are composed of players from three different churches the four squads will be known as numbers The First Presbyterian tossers will be Team No 1, the Christians Team No 2, Team No 3 will include Lutherans, Baptists and United Brethren, and Team No 4 will be composed of Methodist Episcopal, Methodist Protestant and United Presbyterian tossers

It was determined that the team named first on the schedule would be considered the home team and would be expected to line up its players first The two winning teams will be served by the two losing aggregations at a big dinner after the close of the season on August 2

The executive committee of the league includes John G Haynes S B Henry, Dr H C Hoffman and Gould Myatt The committee on rules and regulations is composed of R E Wilhelm George Campbell and Sam Showman

The schedule as drawn, will include 150 games for each team It follows, showing date, teams and place

June 25—No. 1 vs No 4, Presbyterian grounds
June 28—No 3 vs No 2, Methodist grounds
July 2—No. 4 vs. No 2, Methodist grounds
July 5—No 1 vs No 2 Presbyterian grounds
July 9—No 1 vs No 3, Methodist grounds
July 12—No. 2 vs No 4, Presbyterian grounds
July 16—No 4 vs No 1 Methodist grounds
July 19—No 2 vs No 3, Presbyterian grounds
July 23—No 3 vs No 4 Presbyterian grounds
July 26—No 2 vs No 1 Methodist grounds
July 30—No 3 vs No 1, Presbyterian grounds.
August 2—No 4 vs No 2, Methodist grounds

For Washing Your Car:
Sponges, Soap and Chamois
Nu-Cord Service

Baseball Scores

NATIONAL LEAGUE.

Yesterday's Results.
Pittsburg 4, New York 2.
Chicago 12, Boston 11
St Louis 6 Brooklyn 4
Philadelphia-Cincinnati, rain

Standing of the Clubs.

	W	L	Pct
New York	31	15	604
Pittsburg	28	20	583
Brooklyn	25	22	532
Cincinnati	25	22	532
St Louis	26	23	531
Chicago	27	24	529
Boston	17	31	331
Philadelphia	13	35	271

Games Today.
Philadelphia at Pittsburg
Brooklyn at Chicago
New York at Cincinnati
Boston at St Louis

AMERICAN LEAGUE.

Yesterday's Results.
Cleveland 8 New York 1
Philadelphia 7 Detroit 3
Boston 10 Chicago 4
St Louis Washington 1

Standing of the Clubs.

	W	L	Pct
New York	31	18	640
Philadelphia	27	20	574
Cleveland	28	22	560
Detroit	23	26	469
St Louis	22	25	468
Washington	21	27	437
Chicago	19	26	400
Boston	18	31	405

Games Today.
Chicago at Boston
St Louis at New York
Detroit at Philadelphia

Pitcher Ed Rommel

Ed Rommel, star twirler for Connie Mack's Athletics, is given credit for getting his team out of the cellar, a position they occupied for quite a while

INTERESTING SPORT NOTES

So far nobody has even suggested a golf endurance test

* * *

It is expected Stanford university will return to rowing next year

* * *

Jay Gould has won the United States court tennis title 16 consecutive years

* * *

The Woman's Athletic club of Los Angeles Cal, has a membership of 1,400 women

* * *

France has nearly 8000 association football clubs with approximately 75 000 members

* * *

The Kansas City club continues to supply Oklahoma City with pitching material One of the late ones sent down is Radliff, who, according to Jack Holland, looks good

Do Feet Burn? Stop 'Em Quick

This burning and soreness comes from irritation in the joints and ligaments of the arches of your feet

Rub on Joni Ease—it goes through skin and flesh speedily and corrects the trouble at its source

Rub on this stainless ointment tonight and have a pair of feet as good as new feet in the morning free from misery and burning Connellsville Drug Co and all druggists—a tube 60c —Advertisement

TO THE PATRONS OF BARBER SHOPS—

From June 11th, 1923 all Barber Shops in the City of Connellsville, Pa., will close at 7 o'clock P. M. Instead of at 7:30 P. M.

J. B. I. U. OF A.

Place Your Order Now For a Ford

Father starts it—mother finds she can add a little—even the kiddies will contribute their pennies and in a surprisingly short time, the whole family is enjoying the pleasures of owning a Ford. Here is how you can do it through the

Ford Weekly Purchase Plan

Bring the first $5 in to us. Enroll under the terms of the new, easy way to buy a Ford. Select the car you want. We will deposit your money in a local bank, at interest. Add a little each week You will be surprised at the rate the money piles up when everyone is helping. Soon the payments, plus interest paid by the bank will make the car yours. Come in—let us give you full particulars.

Hyatt Motor Co
Connellsville

Sparks Motor Co.
Indian Head

More Royal Clinchers for 1923

United States Tires are Good Tires

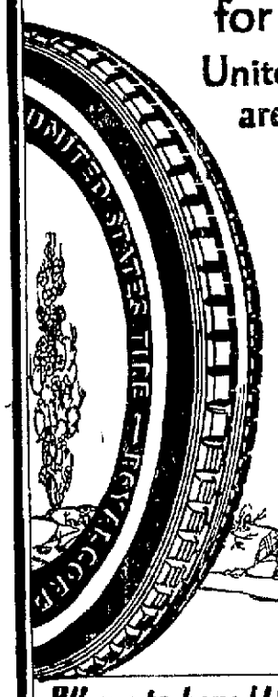

THE U. S. Tire people took plenty of time in developing the Royal Clincher Cord.

When it was finally placed on sale there were *no mistakes in it.*

Last year we couldn't make Royal Clinchers fast enough.

Production for 1923 has been more than doubled.

But whenever and wherever you can get a Royal Clincher—*take it.*

Where to buy U.S. Tires

Central Motor Co., Connellsville, Pa.; G. F. Newill, Champion, Pa.; Harry Sparks, Indian Head, Pa.; Perry Garage, Perryopolis, Pa.; W. J. Reed, Vanderbilt, Pa.; S. S. Ulery, Woodside, R. D., Connellsville, Pa. Kearns Service Station, R. D., Connellsville, Pa.

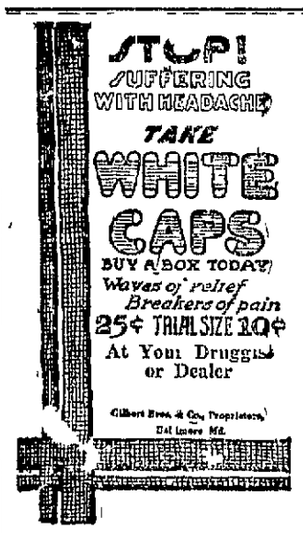

The World's Best Spark Plug
Fan Flame

Fan Revolves Under Compression Throws Off Oil—Keeps Sparking Points Clean Guaranteed to Save Gas—Fire in Oily Cylinders—Increase Power and Speed—Permit easy Starting in any weather—

$1.00 Each, Any Size

Get Fan Flames from your garage or accessory dealer No matter how well your car runs Fan Flames will make it run better

BLOUGH ELECTRIC & MOTOR CO.
107-11 South 6th Street,
Connellsville, Pa.

FROM YESTERDAY'S LAST EDITION.

Cedar Chest Sale

20 PER CENT OFF

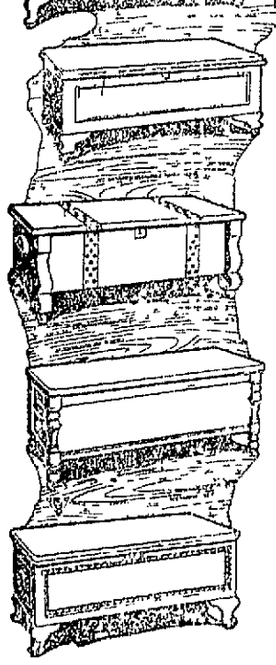

Another record value of the kind that has established our reputation for low prices and furniture of the highest quality! These exceedingly handsome Cedar Chests are made of genuine Tennessee red cedar; absolutely air tight, and are exceptionally well-made. Absolutely moth-proof! The kind that every woman wants to possess. Get one tomorrow at this greatly reduced price.

Cedar Chests—$22.75
Made of genuine Tennessee red cedar, absolutely moth-proof—and extra special at this special low price.

Cedar Chests—$26.75
Absolutely moth-proof, dust-proof and damp-proof; with a bag of cedar shavings. An extraordinary value at this low price.

Cedar Chests—$32.00
Handsome 45 inch size Cedar Chests trimmed with brass. Absolutely moth, dust and damp proof. Made of genuine red cedar and represents an exceptional value at this special price.

Chests of Walnut or Mahogany as Low as $57.50
These chests are built of five-ply panel stock, three-quarters of an inch thick. The outer veneers of walnut or mahogany are carefully selected and matched for figure and color. The interiors are red cedar throughout, bottoms, sides, ends, and lids. Finish is in the standard present-day shades of walnut or mahogany.

ZIMMERMAN WILD COMPANY
FURNITURE RUGS STOVES
"The Big Friendly Furniture Store"
Opposite McCrory's 5 & 10c Store 201 North Pittsburg Street, Connellsville, Pa.

A Better Machine

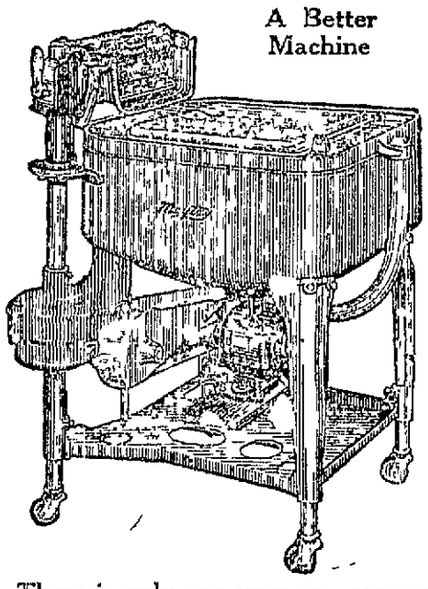

This Machine has more points of real merit that any washing machine on the market.

It has the best points of all machines combined in one. It is beautiful in appearance, simple, safe and economical in its operation.

There is only one way you can realize the wonderful improvement in the

Maytag Gyrafoam Aluminum Washer

Free Demonstrations in Your Home. Ask About Our Easy Payment Plan
You Must See It on Display at

Reed Radio & Electric Co.
Electric Appliances—Radio Sets—Maytag Washers
124 North Meadow Lane, Connellsville, Pa.

Patronize Those Who Advertise in This Paper.

MOTION PICTURE DIRECTORY

A GUIDE TO THE BEST PICTURES NOW BEING SHOWN

ORPHEUM

TODAY

ADMISSION
Adults.....40c
Children...10c

Adolph Zukor presents A
WILLIAM deMILLE PRODUCTION
"Grumpy"
with
THEODORE ROBERTS, MAY McAVOY
and CONRAD NAGEL

ARCADE

Today
Matinee and Night
Special Matinee for
LADIES ONLY
FRIDAY 3 P. M.

The object of this matinee is to give the ladies a chance to ask KARA private or personal questions.

BELIEVE NO ONE
SEE FOR YOURSELF

It's the Talk of Connellsville

KARA

world's foremost Mindreader and Crystal Gazer.

Ask Him Anything

See the Famous
BOMBAY SEANCE
In which Kara Answers all questions.

He SEES KNOWS TELLS All

And Truly a Wonderful Picture

Street Hazards

If you ran down a little girl and injured her, you would have to face a grave liability and in all probability a damage-suit.

Protect your savings and your income by adequately insuring your car with a COLUMBIA Automobile Policy.

Do it to-day! *Consult us.*

Barner, Hood & Van Natta, Inc.
Second National Bank Bldg., Connellsville, Pa.

IF YOU WANT

Anything, Have Anything for Sale or Rent, Try Our Classified Ads at One Cent a Word. They Bring Results.

To What Extent

do Pittsburgh and New York industries benefit Fayette County people?

Do Pittsburgh and New York people increase sales and bring prosperity to Fayette County merchants?

Do local financial institutions enlarge their earnings from Pittsburgh and New York bank deposits?

Can local hospitals and various civic organizations depend upon Pittsburgh and New York corporations for support?

Can the working man of Fayette County derive a livelihood from the work he receives in out of town industries?

BUY "SUPERIOR" BREAD

FAYETTE BAKING COMPANY
Connellsville, Pa.

No Better Food Than Barley and Hops

Nature's choicest gifts—plump barley from our splendid fields—fragrant hops from Oregon vines. Health—vim and vigor in every can of

Blue Ribbon Hopped or Plain Malt Extract

Made at Steubenville, Ohio.

100% Pure
"That's the Brand"

Grocers and Druggists Everywhere

Young Live Pigs For Sale

6 Weeks Old Soon

Crossed between the Berkshire and Chester. Guaranteed not to get cholera. Inquire

City Meat Market
C. M. Trout, Mgr.
Bell 428. Tri-State 559

Bell Phone, Private Exchange Court 351-3252

BENNETT BROTHERS
LARGEST AUTO WRECKERS IN THE COUNTRY
Grant, Water and First Ave.
PITTSBURGH, PA.
Highest Prices Paid For All Makes of Cars
We carry second-hand parts for every make of machine. Also a big selection of tires, tubes, magnetos, generators, starters and carburetors.
See Us Before Buying Elsewhere and SAVE MONEY
Mail Orders Promptly Attended to. Delivery Made Same Day.
Open Sundays from 10 to 1 o'clock.

30x3½ Federal Defender Cord Tires—$12.00.

Nu-Cord Service

Pure Allegheny River Sand and Gravel
For Sale by the
Yough Coal & Supply Co.
Both Phones. S. Arch Street

At the Theatres

The Paramount

Fools and Riches, with Herbert Rawlinson in the leading role, provides splendid entertainment today and tomorrow at this theatre. As Jimmy Dorgan, the only son of a multi-millionaire railroad president, Rawlinson's role is that of the life of every party in the picture. And he is the role with the careless snap of a real artist. In the later suspenses of the story when he is sent as an ordinary youth, shorn of his wealth, struggling to make good against heavy odds, he appears with equal naturalness. The story is woven around the experiences of a lad who had been reared in luxury and who had been reared in luxury and who had no weightier thoughts than the spending of his father's fortune in large sized chunks. He had fallen in with a crowd of social leeches whose interest in him was measured in the number of parties he held for them. Old "Pick-Handled" Dorgan, as Jimmy's father was known, was fond of his son, but he was not proud of him for his way of living, and Jimmy's future worried him greatly. In the interest of his son, whom he had already almost ruined by over-indulgence, the old railroad builder divided the legacy that he must soon leave his son, in such a way that he would not have access to the major part of it until he had proved his ability to handle it.

The Soisson

Fury, the leading picture today at this theatre, presents Richard Barthelmess and Dorothy Gish in the leading roles. This production is heralded as an even more ambitious dramatic effort than any other of Barthelmess' highly popular screen successes, including either "Tol'able David" or "The Boind Boy."

A very large portion of the picture was taken at sea in a picturesque old four-masted sailing schooner, for Barthelmess plays the role of a cowed young second mate whose spirit is not thoroughly aroused until his father, the captain, throws discredit on the name of the girl the boy intended to marry.

Then, later, on learning from the lips of his dying father the name of the man who had wronged his mother, his whole nature changes and he swears vengeance. Which leads to gripping denouement and the culmination of a romance.

Dorothy Gish is Barthelmess' leading lady, portraying the role of Minnie, the little London boarding house slavey with whom the bashful young mate falls in love. Tyrone Power, famous on stage and screen, has the part of Captain Leyton. Others in important roles are Barry Macollum, Pat Hartigan and Jessie Arnold.

Thursday, Friday and Saturday "The Third Alarm," will be shown.

The Orpheum

Grumpy, showing today at this theatre, is a Paramount picture, featuring Theodore Roberts, and is one of the most delightful pictures William de Mille has made in many a day. It is a melo-drama comedy of character, having for its central situation the theft of a diamond and its subsequent recovery through the efforts of "Grumpy," a lovable old lawyer portrayed by the grand old man of the screen, Theodore Roberts. May McAvoy and Conrad Nagel appear in interesting roles.

Critics who have seen the picture declare it is the veteran's greatest motion picture characterization; superior even to Mr. Roberts' "Uncle Josh" in "The Old Homestead," lauded everywhere as the most lovable personage ever portrayed for the silver sheet.

There are a million "Grumpies" in the country; perhaps ten million in the world. Yet, at heart, each of the "Grumpies" is the same—a beloved and loving old man, ready to give his his life's blood to bring happiness to others; yet grouchy more through force of habit than temperament.

In "Grumpy" Mr. Roberts is the central gure in the hunt for the robber of a valuable diamond. How he follows a clue supplied by a gardenia with a woman's hair wrapped around the stem, an finally brings the culprit to justice and brings two loving hearts together, makes one of the most fascinating picture stories ever told on the screen. 'Grumpy' is shown today and on Thursday. Friday and Saturday Mary Pickford will be seen in Little Lord Fauntleroy. Miss Pickford has played a dual role before but this is the first time she has ever appeared as a boy throughout an entire photoplay.

The Arcade

"There must be something in it" was on the lips of a packed house that witnessed the initial performance of Wm. K.Moyer's production, "A Night In the Orient," featuring the great Kara and the amazing "Bombay Seance" at the Arcade Theatre last night.

Among some of the rarest demonstrations of Kara's seemingly supernatural ability were the answers he gave to questions concerning domestic and love affairs.

Anxious lovers who asked and received Kara's council left the theatre with an air of satisfaction. Others, who were less fortunate in such matters carried away the burden of best affections.

To those who proffered interrogations of a frivolous nature Kara gave like answers with a crisp lecture and some sound advice for them to consider more seriously the subtle side of life. One young man, who handed in a fictitious name was pointed out and exposed to his very shocking amazement.

There were a great many who came with an earnest purpose and offered questions concerning relatives who had not been heard from for years or business affairs that were in an unsettled condition. Such questions were answered to the satisfaction of the interrogator.

Another performance will be given tonight and a capacity business is expected. A special matinee for ladies only will be given Friday afternoon at 2:30. The object of this matinee is to give to the ladies of Connellsville an opportunity to ask Kara private or personal questions which might embarrass them to ask and have answered in a mixed audience.

Watch your pimples vanish

Why? Pimple-Poison goes when Red-Blood-Cells increase! S. S. S. builds these Red-Blood-Cells!

You can be sure of this, nature has no substitute for red-blood-cells. Pimple-poison can't live in the red rivers of your blood as long as there are

Every woman, every man, can now have a face clear as a Rose-Petal!

enough rich red-blood-cells in it. More red-blood-cells! That is what you need when you see pimples staring at you in the mirror. Blackheaded pimples are worse! Eczema is worse yet! You can try everything under the sun,—you'll find only one answer, more cell-power in your blood! The tremendous results, produced by an increase in red-blood-cells is one of the A, B, C's of medical science. Red-cells mean clear, pure, rich blood. They mean clear, ruddy, lovable complexions. They mean nerve power, because all your nerves are fed by your blood. They mean freedom forever from pimples, from the blackhead pest, from boils, from eczema and skin eruptions, from rheumatic impurities, from that tired, exhausted, run-down feeling. Red-blood-cells are the most important thing in the world to each of us. S. S. S. will build them for you. S. S. S. has been known since 1826, as one of the greatest blood-builders, blood-cleansers and system strengthener ever produced. S. S. S. is sold at all good drug stores. The large size bottle is more economical.

S.S.S. *makes you feel like yourself again*

Do You Need Oil?

Try ours. It will satisfy you as you have never been satisfied before. Our gasoline is something else that you need. You'll get more power and less carbon if you buy gasoline here.

Connellsville Service Co.
New Filling Station.

NIGHT EXCURSION
TO
Washington
AND RETURN
SATURDAY
June 16
Round $5 Trip
From Connellsville
SPECIAL TRAIN
Will Leave at 11:45 P. M.
BALTIMORE & OHIO

TRY OUR CLASSIFIED ADLETS. 1c A WORD.

Paramount Theatre

Today and Tomorrow

"FOOLS AND RICHES"

Starring
Herbert Rawlinson
And
Doris Pawn

Comedy—Ain't Love Awful
Admission 10c and 20c, Tax Included

FRIDAY AND SATURDAY
The Gentleman From America
Starring
Hoot Gibson

SOISSON THEATRE

TODAY

RICHARD BARTHELMESS
"FURY"

With Dorothy Gish
Directed by Henry King

Comedy
SNUB POLLARD
in
"WHERE AM I?"
Pathe News

ADMISSION
Adults 30c
Children 10c
Tax Included.

THURSDAY, FRIDAY AND SATURDAY
THE THIRD ALARM
WITH JOHNNY WALKER
Benefit Volunteer Firemen

Quality in Wedding Rings

Certainty of superior quality is settled in advance when you come here for a wedding ring. Whether your choice is one of the hand carved design Fashion favors, or a simple band of gold, your ring is faultless in material and workmanship—the best of its kind.

Genuine Orange Blossom Wedding Rings are shown in green and white gold, and platinum. Prices range from $8.00 to $35.00.

Other hand carved patterns are also here.

Diamond Set Wedding Rings, in a variety of styles, are priced upward from $15.00.

Very narrow, and wider styles, in Plain Band Rings—$0.00.

L. W. Carpenter

Jeweler and Optometrist,
109 North Pittsburg Street.

PATRONIZE HOME MERCHANTS WHO ADVERTISE IN THIS PAPER

Plaitings Are in Order for Season

Decoration, Combined With Plain Sections, Adds to Beauty.

Plaitings are the order of the day, says a fashion writer in the New York Times, in describing a dress which is a happy combination of plaited flounces and plain sections of material. The ruffle around the shoulders reaches only to either side of the front, while the plaited sections on the skirt reach only across the front, leaving the back plain, though full enough to be in keeping with the rest of the design. The trimming consists only of one pale pink rose made of folds of silk and supplied with a few sparse green leaves to give it background and to supply just a suggestion of color to the dress. This touch of color is permissible. It is only a touch and it does help to keep the effect of the frock away from that dead whiteness which, upon some occasions, does grow to be a little trying.

However, this is a white season and the white of the dress is bound to find a place no matter what the occasion for its wearing.

One of the frocks is made with a real lace flounce about the shoulders that droops away into rather a cape effect at back. This dress is made of soft white crepe of a very heavy quality. The skirt is cut in a somewhat circular manner on the sides and hangs a bit below the normal skirt level at just those points. There is the narrowest sort of a girdle made of roses shaped from silver gauze. They are not white, of course; silver has a quality that blends with white and looks almost like it with just a shade of a shimmer added. The lace is, after all, the salient point of interest for this frock, and it is fitting that its beauty should be surrounded with plain areas of handsome material, the better to set off the fine sash of its making.

The sash has long been the exclusive property of the young girl. She can have a larger bow and more elaborate ends. She can throw herself into the spirit of the sash, as it were.

Plaited Flounces of Chiffon Alternate With Areas of Full Chiffon to Make This Attractive and Girlish Frock for Summer Wear.

This year's sash for any occasion is a thing of particular beauty. It creates a gorgeousness of effect that so usurps the center of the stage of that particular dress that the dress itself need be as nothing at all.

An English Feature in Chic Morning Suits

Berthas of lace and of white organdie are a feature of many afternoon dresses. The berthas usually go all the way around the shoulders and reach to the elbows like capes. Some of them go about the arms to form sleeves as well as a cape. These do not cover the front of the dress.

In carrying out the three-piece idea there are numberless models in morning and afternoon dresses in this style. The morning costumes are in simple tailored effect, with jackets, while the afternoon costumes are more elaborate, with capelike wraps. In the three-piece effect for morning an English note sometimes is sounded, as many of the jackets are in modified Norfolk style; that is to say, with plaits in groups or singles caught in with a belt slightly below the normal waistline.

The afternoon three-piece suits are of a much more dressy character, being entirely in the so-called fancy tailored styles if in cloth and when in silk crepes they are decidedly elaborate feminine-looking affairs.

Ribbon Sachet Can Be Made by Any Woman

Because there seems to be an affinity between ribbons and perfume the ribbon sachet makes its appearance in many new and unique places. The ribbon sachet is easily made. Merely sew together two bits of ribbon, leaving the ends raveled or having them picoted, and stuff with cotton in which is a small portion of a good sachet powder. These may be used in innumerable ways. A half dozen of them may be connected by narrow ribbons to the interior of the wardrobe trunk, or glued in the corners of the drawers of the trunk. Or numbers of them may be combined to make the petals of a flower on a couch cushion.

A VICTORY FOR AMERICAN MOTORISTS

The Crude Rubber Monopoly weakened when it came into contact with aroused public sentiment. The press of the country today reflects the determination of the American motorist that tire prices shall stay at a reasonable level—and that America must produce its own rubber.

Firestone

CUTS TIRE PRICES 10%

EFFECTIVE JUNE 11

We announce a 10% reduction in tires and tubes effective June 11th. The lowered cost of crude rubber and the special Firestone manufacturing and distribution advantages make this possible.

Firestone factories are organized on a basis of large volume and effective production. Costs are down but quality is at its peak. Stockholder workmen are daily building many thousands of Gum-Dipped Cords—the best tire Firestone ever produced and, we believe, the leader on the market today.

Firestone Cords took the first four places and eight of the ten money positions in the Indianapolis Sweepstakes, May 30th, without a single tire failure.

Firestone Gum-Dipped Cords have set new standards in mileage, traction, comfort and safety. Car owners have expressed their approval of the extra value in Firestone Gum-Dipped Cords by increasing their purchases 194% in the past six months.

We have replaced many expensive branches with warehouses. We now have 108 distributing points which are delivering Firestone tires to the consumer at the lowest cost in our history.

Follow the tide of economical tire buying—equip with Firestone Gum-Dipped Cords—and learn what Most Miles per Dollar means to you today.

Get a set of these Gum-Dipped Cords from one of the following dealers:

CONNELLSVILLE SERVICE CO, Inc.,
Connellsville, Pa.

HUMAN SACRIFICES IN ASSAM

Attempt by Government to Abolish a Common Evil Has Met With Much Opposition.

The report on the efforts made by the government to suppress slavery and human sacrifice in the Naga hills shows, according to Mr. Clayton, who was recently commissioner on the northeastern frontier of Burma, that last year there were 271 slaves in Ekamptu, as compared with 373 in the previous year. The reduction was mainly due to release of slaves, writes Henri Rickard in the Cincinnati Enquirer. Several cases have been reported of Indians being enticed by Nagas to work as blacksmiths, and being seized and sold into slavery in the Hukong valley, but only seven Indian slaves were found, of whom three were released, the others being content with their lot. An Indian man and a girl set apart for sacrifice by the Nagas were released.

The investigations showed that human sacrifice was much more common in the Naga hills than was supposed, there being no fewer than six boys and ten girls annually, and in plentiful years twenty boys and thirty girls kidnaped from Assam. These were the commonest victims. The report states that an attempt to rescue slaves from sacrifice creates a vicious circle, in which a fantastic price is charged for a victim hoarded for a bigger and more expensive sacrifice. The report comes to the conclusion that the only solution appears to be direct government administration of the tracts where these hideous practices prevail.

ANYTHING BETTER THAN HIKE

Fat Youth Would Welcome Pneumonia, If Only It Could Be Served With Promptness.

Harold MacGrath (novelist) tells this story in the New York Herald:

"One dark, chill April morning, some years ago, Billy Muldoon announced that we should go hiking instead of riding. This would mean eight or ten miles of heel-and-toe work. Among those present were Kid McCoy, Charles B. Dillingham and myself. There arrived the night before a fat young chap, who weighed 260 pounds. He went along all right for a mile, but as we took a long, muddy hill he began to puff. When we reached the top he sat down on a big cold bowlder and began to wipe the sweat from his face.

"'Hey, you big fat slob!' yelled the professor. 'What the blankety-blank do you mean by sitting down on that wet stone when you're all a-sweat? Do you want pneumonia?'

"Said the victim promptly: 'Yes, and I want it right now!'"

Fish Meal.

Experiments with fish meal as a food for domestic animals have been made abroad, and it has been found that pigs and cattle eat it with relish.

In Norway the meal is made from cod and herring. The codfish are dried first in the air and then in an oven, and afterward ground into meal. They make a highly nutritious food. Herring are boiled and placed under pressure before being ground.

In England and Scotland fish meal is made from the waste parts of all kinds of fish, first steamed and then dried and ground. This meal usually contains from 55 to 65 per cent of albuminoids, 3 to 6 per cent of fats and 14 to 18 per cent of calcium phosphate.

Searching Ocean's Depths.

The latest invention in nautical devices now in use on a pilot boat is a machine which throws a beam of light to the sea bottom allowing the depth of the water below the ship to be gauged. Soundings may thus be done away with. The invention may be usefully employed by the big liners in entering shallow water. The searchlight is worked through a hole in the lower part of the ship, while an observation window is placed nearby through which the beam of light may be seen. A mirror is set at the end of a long observation tube running vertically through the ship to the bridge.

Novel Motor Canoe.

It is reported that a western man has built a most unusual water craft in the form of a motor canoe. He took an ordinary canoe and placed in the bog a detachable motorboat arrangement which pulls the canoe forward when the motor is operating reversely. At the stern of the canoe he rigged up an airplane propeller, which is driven by a separate engine. In order to insure safety, pontoons were fastened on either side of the craft, and the steering gear of both motors was placed within easy reach near the center of the canoe.

Helmet Worn by Magellan.

A brass helmet worn by Magellan, in 1521, when he was killed in the Philippines while making the first round-the-world voyage, has been discovered by Major H. D. Selton, United States army, according to advices received by the copper and brass research association.

The helmet, dented from blows received in battle, but in good condition, was purchased from a Moro chieftain, by the officer, who ascertained its history through tribal traditions.

Greenville has turned back Pitcher Feck Williams to the Detroit Club. Detroit had obtained him from a club in the Cotton States league.

Miller Tire Locks
For Spare Tires
Nu-Cord Service

DANCE

Ira Williams Announces His Weekly Shirt Waist Dance
At Elks Hall, Connellsville,
THURSDAY EVENING
HOURS—8:30 TO 11:30
Music By Kiferle's Orchestra.

WRIGHT-METZLER CO.

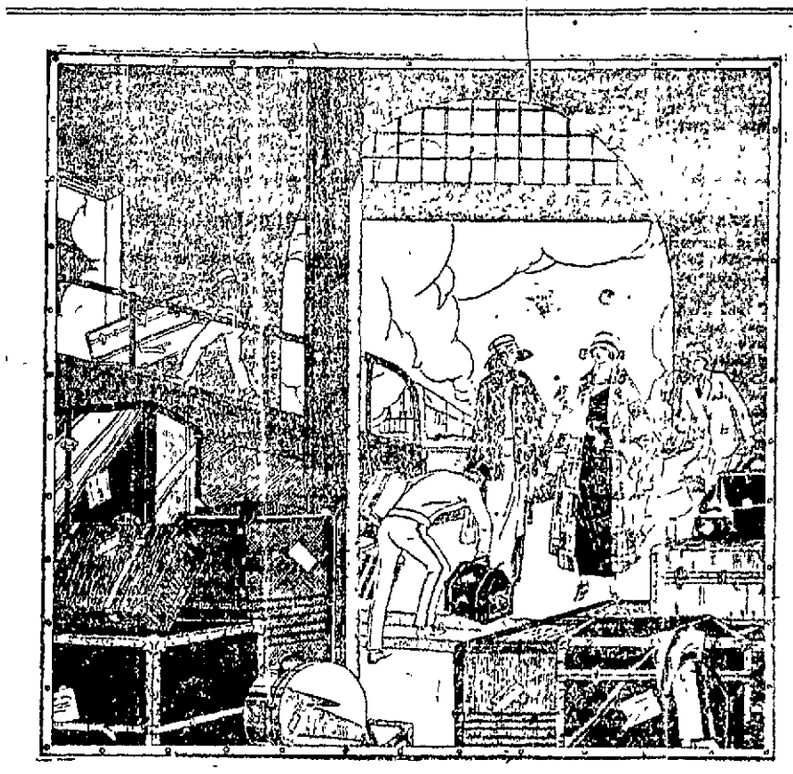

For The Week End Trip

Automobile Trunks — come in a size that just fits your running board. Strongly made, of good capacity and cloth lined. Featured at $16.50.

• • •

Boston Bags Special, $1.65—black and brown. You can use them for swimming togs. And they're big enough to accomodate things you will need over a week-end.

• • •

Women's Hat Boxes Special $5.50—in patent leather, roomy and prettily lined. And what worry they save you—especially on a motoring trip! Special $5.50.

• • •

Fitted Week-End Cases — come in an exceptionally fine and varied assortment. Made of real leather, they stand the rigors of travel without complaint. Fittings are few or many —as you prefer. They are priced — according to number of fittings and size, $4.50 to $30.

Luggage—Main Floor, Rear.

Vacation Luggage
--the kind you can be proud of!

YOUR FELLOW TRAVELLERS will judge you quite as much by your luggage as by your clothes. You must be sure that it is good-looking and distinctive as well as durable and carefully made. Luggage that possesses all these characteristics is the only kind this Quality Store is showing. It would be wisdom's part to make your selection now while assortments are at their best.

Bags In All The Wanted Leathers $9 to $20

Vacation bags come in walrus, cow-hide, and seal in shapes and sizes to accomodate the needs both of women and of men. They are carefully leather lined and finished with smart brass fittings—the very sort of bag that you can be proud to carry into any hotel in the land. In 16, 17, 18 and 20 inch sizes. $9 to $20.

Less expensive bags are found in leather and fiberoid, either leather or cloth lined. All sizes at $5 to $9.

Sturdy Suitcases Are Priced $12.50 to $25

These suit cases are ocean-going types, built for convenience and for service. They come in cow-hide and in walrus—black or brown—have smart fittings and their sizes meet the Pullman Co's requirements. No matter how particular you are you can be proud to own one. $12.50 to $25.

Knockabout suitcases are less expensive and look a whole lot smarter than their prices would lead you to believe. One style has brass-braced ends that will defy even the roughest usage. They are priced $1.50 to $10.

See the Luggage Featured in the Window Today

POPLAR GROVE LOTS

This Plan of Lots is situate in the most beautiful suburban section of the City. A 5-minute car ride or 15-minute walk from "Brimstone Corner." C. B. McCORMICK, Box 145, will give you further information.

PATRONIZE THOSE WHO ADVERTISE

THEM DAYS IS GONE FOREVER — Blurt This on Your Baritone — By Al Posen

"Who's Who" In Connellsville?

$20 in Gold for Best Answers—First Prize $10; Second Prize $5; Third Prize $5

READ THE RULES CAREFULLY.

All Readers except persons connected with COURIER are eligible.

Read each notice, and when you have determined "Who's Who," write your answers in blank space under each notice. The best set of answers wins $10; second best set wins $5; *third* best set wins $3.

Get your answers any way you can. Ask the advertisers for correct answers.

When your answers are complete send to Courier Office, addressed "Contest Editor," not later than 6 P. M. Monday, June 18th. If you prefer write on plain paper and number to correspond with each notice.

Complete answers will be printed Wednesday, June 20. Prize winners will be announced as soon as contest is decided.

The prize money is deposited in the First National Bank.

(No. 1)

DEPOSITS INDICATE ESTEEM IN WHICH BANK IS HELD.

Indicating the esteem in which a leading bank is held by the public, it is only necessary to mention the amount of deposits carried. These aggregate in round numbers $2,800,000. Actually one-half of this amount represent savings accounts on which interest is paid. Its surplus and undivided profits exceed its capital stock by over $92,000, while the three items together aggregate more than $432,000. In the front window of this bank was a touching picture entitled: "But John Saved." John was president, while his less fortunate but more prodigate brother exclaims: "And I had the same chance as John."

Name this bank and give the names of the president, cashier and assistant cashier. Give capital stock.

(No. 2)

THE FIRST AND OLDEST SAVINGS BANK.

The first and oldest savings bank of Fayette County, leads all others in the amount of capital stock, surplus and profits, and also in the payment of interest on time deposits. In the latter respect it occupies a position in a class strictly to itself. It is the only Connellsville bank paying 4 per cent. It carries deposits in excess of a million and a half dollars. Total resources foot up approximately two and one-quarter millions. Why not put your savings in this big safe and sound banking institution where you are assured of two kinds of interest—personal and 4 per cent.

Name it, name the president, vice presidents, the secretary and treasurer and his assistant. Give Bell phone number.

(No. 3)

CAN TELL YOU EXACTLY WHAT PAINT TO USE.

A leading hardware firm of Connellsville can tell you exactly what paint to use, no matter for what purpose you may need it. This is the store where you find Red Star and New Perfection oil ranges, all sorts of hardware and hardware specialties, and such seasonable goods as screens and screen wire, garden hose, garden tools, lawn mowers and just anything you may need at prices that are always right. This is "The Winchester Store."

Name and locate this popular hardware store. Name the line of high grade paints, and "The Range with a Reputation," sold exclusively by this store.

(No. 4)

THIRD AMONG MOTOR CARS TO REACH MILLION SALES.

Ranking third in numbers among the many millions of automobiles made and sold, the millionth car widely known "For Economical Transportation," was completed in March. It is a General Motor's product. The 1923 models contain 144 material improvements over the automobiles of this make last year, and now rank as America's finest fully equipped cheap car. Hundreds of the first million produced are in use in Fayette County. The next twelve months will see nearly a million more of these cars in use. Will you be the proud owner of one?

Name this splendid car and give price of 5-passenger touring model. Name the local firm handling it and give Bell phone number.

(No. 5)

WORLD'S COMING CHEAP AUTOMOBILE UNDER TEST.

Twenty-five hundred miles over Allegheny Mountains, over all sorts of road conditions at a speed of from 25 to 35 miles an hour, and making 25 miles on a gallon of "gas" and over 400 miles on a quart of oil, was the grueling test to which the world's coming cheap automobile was recently put. Over 100,000 orders were booked for these cars before the factory was completed. A real automobile at "flivver" prices. It is the proudest creation of the world's greatest automotive genius who sponsors a better and finer car under his own name.

Both of these cars are sold in Connellsville. Name them, and name the motor firm selling them. Give name of manager and price of the world's coming cheap car f. o. b. factory.

(No. 6)

CONNELLSVILLE'S BEST AMERICAN RESTAURANT

Connellsville has an all 'round American restaurant and dining room (up stairs). Electrically lighted and the most delightfully pleasant place in town to get splendidly home cooked food, properly served at popular prices. This restaurant is centrally located, and is especially convenient for business men. There are plenty of tables and the service is first class in every respect, and is 100 per cent American.

Name this popular dining room. Give its location and give name of proprietor. When you want to enjoy a good meal go there for it.

(No. 7)

"REFLECTING THE STYLES OF THE TIMES" IN SHOES.

Reflecting the Styles of the Times "For the Man Who Cares," and built for comfort, wear and appearance, and sold within reason, the wearer of shoes of quality will find a model to fit every foot in this distinctive classy line of men's footwear. In ladies' and children's shoes you will find the most exclusive plain and sport models at the store having the exclusive agency for shoes made "For The Man Who Cares." You find a "service" second to none in the city at this store.

Name and locate this store. Name the shoe reflecting the style of the times "For The Man Who Cares," and the leading lines of ladies' and children's shoes sold.

(No. 8)

CONNELLSVILLE'S FINEST DRUG STORE.

Connellsville's finest drug store invites your inspection and patronage when in need of pure and wholesome drugs, medicines, toilet preparations, proprietary goods, smokers' supplies, fine confections, etc. This store specializes in prescriptions, this department being in charge of expert registered pharmacists who exercise the most painstaking care in the compounding of medicines. Here you find the most complete assortment of rubber bathing caps, shoes and slippers in the city. The fountain service is modern and sanitary and it is here you can meet your friends and be assured of a cordial welcome.

Name and locate this popular pharmacy. Name the manager and name "The Chocolates That Are Different," sold exclusively. Give both phone numbers, and don't fail to use one or the other when in need of real drug store service.

(No. 9)

THE EVIDENCE OF PERFORMANCE AND ECONOMY.

Three hundred and sixty miles across several mountain ranges on twelve and one-half gallons of "gas," one pint of oil and two pints of water, represents the wonderful showing of the winning car in its class in the annual Los Angeles Camp Curry Yosemite Valley Economy run on last May 13, making the second time this "Four" has won this much sought prize, it being distinctly a test of performance and economy. This is "The Guaranteed Car." It is being offered on its merits alone in Connellsville. Call on the dealers, inspect and let them demonstrate this "winner" at once.

Name this "winner" car. Give price of 5-passenger, 4-cylinder touring model f. o. b. factory. Name the local dealers and give location of garage. Name the battery which "costs less per month of service." Sold

(No. 10)

THE QUALITY ICE CREAM—"DIFFERENT FROM THE OTHERS."

EAT ice cream for its high food value as well as the pleasure. It is no longer a delicacy and a luxury. Sick people can eat pure ice cream without injury to the most delicate stomach. Connellsville-made ice cream is "Different From The Others." It is pure and wholesome and "sold everywhere," by all leading dealers. Ask for it. Order in quantity direct from the factory. All flavors and purity and quality guaranteed.

Name this famous cream, give name of firm making it, name the local manager and name three other nearby cities in which the firm operates

(No. 11)

HEALTHFUL COMMODITY—USE MORE OF IT.

A healthful commodity used in every household, is made in Connellsville in a modern plant using pure filtered water, and its purity is guaranteed. Some people use it abundantly and profit thereby. Those who use it sparingly should use more of it. Comfort and health in hot weather demand it. It is a great boon to the sick and afflicted. It is delivered to homes at moderate cost. The firm making it is ready to supply you the year round. Just phone if you are not getting your supply promptly and regularly. Use either phone.

Name this universally used commodity. Name the firm making it whose motto is "Real Service," and give both phone numbers.

(No. 12)

LEADING ELECTRIC APPLIANCE DEALER OF CITY

Handling the largest and most general assortment of high grade electrical appliances for the home, the city's leading dealer would be pleased to have you inspect the Gainaday, Easy Vacuum and Sunnysuds electric washers, the Hoover, that "beats as it cleans—as it sweeps," the Premier and Gainaday vacuum cleaners, as well as anything else needed in the electrical appliance line. This is the store where you find "The Most Durable Piano in the World," as well as the phonograph "As Clear as a Bell,"—also the Remington Portable Typewriter, being the only "portable" made with standard keyboard.

Name Connellsville's leading electric appliance dealer. Locate store and give names of "The Most Durable Piano in the World," and the sweet-toned phonograph "Clear as a Bell," sold.

(No. 13)

MOTOR SUPPLY HOUSE SELLS SEIBERLING CORDS.

There is a dandy little motor supply house located out of the high rent district which specializes in Seiberling Cord tires, but carries a stock of other makes which are being offered at bargain prices. This house carries one of the most up to date lines of motor car supplies to be found in the city and has a few used tires in splendid condition which can be had at prices surprisingly low. Motor car owners like to trade at this house for they always find what is wanted and the prices are always right. You will always know it by the bright "red" front.

Name and locate this popular auto supply house, name the proprietor, and give the Bell Phone number.

(No. 14)

SERVICE PHARMACY WITH WORLD-WIDE TRADE-MARK.

Using exclusively a world-wide trade-mark obtained through a trade connection with the world's largest manufacturing and wholesale drug and chemical house, and classifying it with 10,000 other leading pharmacies in America, thus stamping it as a quality store where "service" is the watchword, one of the city's most popular drug stores would be pleased to have your drug trade. This store handles a complete line of drugs and drug sundries and specializes in dependable prescription work.

Name and locate this store, give trade-mark sign referred to, give name of manager and both phone numbers. Name the fine candy sold at $1 a box with 1,000 German marks given as a premium.

(No. 15)

VALVE-IN-HEAD CAR IN CONTINUOUS USE 13 YEARS.

Alphonso Howe of St. Louis, wrote concerning a model-16 Valve-In-Head car purchased in August, 1910: "I think beyond a doubt that my car has made the most remarkable record of any car ever built. I have as much confidence in it today as ever, for it has never been towed in." This is only a sample of many letters received from satisfied users from coast to coast since this famous line of cars reached a million sales. This was the second of all the cars made to reach number "one million." It is made in 15 models and represents the season's finest and most complete line of motor cars.

Name this line of cars, give price of 5-passenger touring Sport Model f. o. b. factory, give slogan under which line is universally advertised. Name local firm handling line, give name of manager and name the flat tread tire sold.

(No. 16)

CONNELLSVILLE'S MOST EXCLUSIVE FUNERAL HOME.

Connellsville has a splendidly equipped and exclusive funeral home operated by an experienced embalmer and funeral director with many years of service to his credit. He carries a most comprehensive line of coffins, caskets, robes, and burial outfits complete. Both medium and high grade lines coupled with splendid motor equipment enables this funeral home to render a service entirely satisfactory to patrons at a minimum rate of charges. A day and night service is maintained and the most painstaking care is exercised in handling all business entrusted to this experienced director of funerals.

Name and locate this very necessary establishment, give name of proprietor, and both phone numbers

(No. 17)

IF LOOSE AND MOVABLE THE "MOVERS" WILL MOVE IT.

If it is loose and movable, Connellsville's most reliable and best equipped transfer and storage firm will move it anywhere desired, and do it promptly. Piano hoisting and furniture hauling are specialties, but the firm is fully equipped to move safes and other objects of great weight. Local and long distance hauling is solicited. They have the largest and best storage facilities in the city and can render the best possible service in the storage line at the most reasonable rates. Big capacity motor trucks and the employment of expert packers will make your "moving" easy.

Name Connellsville's most reliable transfer and storage firm, give name of manager and give both phone numbers.

(No. 18)

"GIFTS THAT LAST" FOR THE JUNE BRIDE.

Fine jewelry constitutes the ideal gift for weddings, anniversaries and for any other occasion, and represents "Gifts That Last"—especially quality jewelry of the highest dependability. The guarantee of an expert jeweler whom one knows is worth much to the buyer. Doubts sometimes arise when one purchases from far away mail order concerns, but if it should happen that the home jeweler makes a mistake he is here and ready to make good. There is a great satisfaction in buying from Connellsville's leading jeweler and optometrist who carries a complete line of fine diamonds, watches, chains, charms, pendents, necklaces, all the latest novelties, sterling and plated ware, etc.

Name him and locate his store, and give name of a splendid high grade American watch and line of leather purses and card cases sold as leaders.

(No. 19)

YOU CAN BUY A PIANO NOW AND SAVE $103.

You can save $103 by buying your piano on the Thrift Club Plan from Connellsville's leading piano store. You make a small payment down and the balance in small monthly payments almost like rent. You have such marvelous instruments as Francis Bacon, Foster & Co., M. Schulz and Price and Teeple to select from. By making your cash payment larger you can save $153. Worth investigating. There are two thousand of these pianos being offered on this reduced-price easy-payment plan. Will you be one of the lucky club members? This is the home of the famous Knabe and Hardman Pianos. This firm are agents for the Radio Corporation of America and can supply your radio wants with complete sets or parts on easy payments.

Name this firm, locate store, give name of manager and name the talking machine and talking machine records sold.

(No. 20)

"QUALITY FIRST" IN PLUMBING AND HEATING.

Connellsville's "Quality First" plumbing and heating establishment will match experience and dependability of equipment and work against all comers. The proprietor is an expert in the line of plumbing, heating, steam and gas pipe fitting, and as he employs capable and experienced men in the conduct of his business, is enabled to guarantee satisfaction on every job entrusted to him. This "Quality First" plumber is conveniently located in the business district, and would be pleased to supply estimates on high grade plumbing, steam, water and vapor heating, sheet metal work, and the installation of gas saving appliances.

Name and locate the "Quality First" plumber. Give his phone numbers.

(No. 21)

"EDITORIAL" FROM WELL KNOWN HARDWARE STORE.

Whatever success this store has achieved is due, we believe, to taking advantage of every opportunity to please our customers. It has always been our policy to give the most in value for the price and to adopt selling methods that give our customers the greatest satisfaction and profit from their purchases. We find our reward in the loyalty of old customers and the constant making of new friends, but even so, we are not content to stop for a moment in our endeavor to make our store more and more deserving of patronage—that's why we are ever alert for opportunities to give better service and pleasure to those who buy dependable hardware and hardware specialties from us.

Name us, give our location, name of manager, phone numbers and name of leading gas range sold.

(No. 22)

TROPICAL WORSTEDS' TAILORING MAKES 'EM HOLD

Tailoring that gives enough "body" for permanent shapelinness in men's summer suits is a rare achievement which has been mastered in the line of Tropical Worsted Suits now being shown by the city's leading men's furnishing store at from $15 to $25. This firm features men's and boys' high grade suits under their own brand name, and when you buy them you buy quality and value—not advertising costs. The difference in price is always in the buyer's favor at this store where you find such exclusive lines of furnishings as Emerson shoes, Manhatten shirts and collars, Cooper's underwear, Phoenix hosiery and Stetson hats. Summer Straws best in the city in the city.

Name and locate this firm. Name the high grade "Crown Quality" shoe sold.

(No. 23)

AUBURN HISTORY PARALLELS MOTOR CAR INDUSTRY.

The first Auburn car was made in 1901 and was a pioneer among early enthusiasts in horseless vehicles. The two-cylinder Auburn appeared in 1908 and had a host of prideful owners who looked with contempt upon the original car and wondered how any one could be satisfied with such a crude piece of mechanism. The Auburn Six Supreme of today is a wonder car that is helping to establish the present day motor vehicles as the acme of mechanical ingenuity. It is one of the finest examples of the automobile at its best. It is a beautiful distinctive creation from standpoint of design.

Give price of Auburn Six Supreme Touring, delivered, name of motor firm selling it, location of garage. Name the manager and secretary-treasurer, and name the tire sold.

(No. 24)

YOU TRY IT, AND YOU WILL BUY IT.

We make it—We bake it—We sell it; You try it—You will buy it—What is it? It is made clean, baked clean, and delivered clean. Of course it is bread, and everybody who wants the best eats it. Yes, it has a name—a good name, and it is just as good as it's name. You should eat more of it. Ask your grocer. We also make the finest cakes, pies, buns, rolls, cookies and all sorts of bakery products to be found anywhere. We can supply your cakes cheaper than you can make them. Our "luck" is always with us—your's may not be.

Name and locate our quality bakery, and name the fine bread baked and sold by us. Give our phone numbers.

(No. 25)

LOCAL PRODUCTS TAKE GOLD MEDAL AT MILAN.

The Connellsville Macaroni Company is carrying the name of this city all over the world by supplying to almost every country the very highest grade of macaroni, spaghetti, elbows and sea shells. These goods took the gold medal in a world-wide competition at the Milan, Italy, exposition and for this reason the people of this city and section should demand these high grade products which are being sold by all leading grocers, in a special 16-ounce package under a popular brand, an abbreviation of the firm producing these popular goods. In buying ask your grocer for this brand, just because it is made in Connellsville, for you will be assured of both purity and quality.

Name this popular brand of Connellsville-made Macaroni, Spaghetti, Elbows and Sea Shells, and guess how many local dealers handle these goods.

(No. 26)

HARDWARE, MINE AND CONTRACTORS' SUPPLIES.

Out of the high rent district, but conveniently located, is an old reliable firm dealing in hardware, mine supplies, contractors' supplies, a general line of dependable hardware specialties, pumps, tools, fishing tackle, guns and ammunition, lawn mowers, garden hose, paints and oil, screen doors and windows, etc. This firm is well and favorably known to buyers from both city and country. The stock is large and varied and prices have always been reasonable and just. The manager has a wide acquaintance, and his personal attention to the details of the business in a large measure accounts for the success of the enterprise.

Name this firm, give location of store, name of manager, and phone numbers.

(No. 27)

HOME OF HART, SCHAFFNER & MARX GOOD CLOTHES.

Made from the best of shrunken woolens, hand tailored in latest styles, and sold under a factory guarantee of money back if not satisfactory, it is no wonder that a Hart, Schaffner & Marx agency is eagerly sought by leading clothiers everywhere. Garb the man in a Hart, Schaffner & Marx suit, over Munsing underwear, and an E. & W. or Manhattan shirt, put a latest style collar and a beautiful silk tie around his neck, top him off with a Knox or Stetson hat, and place Holeproof hosiery on his feet, and you will have a fit subject for a fashion plate. Your new straw hat is at the store selling these famous lines of suits and furnishings.

Name and locate this firm and name two other famous lines of nationally advertised suits sold at this store.

(No. 28)

POPULAR FIRM OF ELECTRICAL CONTRACTORS.

Handling the superior line of Universal household electric appliances and a superb line of lighting fixtures, a leading electrical contracting firm of the city would be pleased to submit estimates for the installation of lighting systems in new homes and business houses. Housewiring and electrical repairs are solicited by the firm which employs competent electricians and is in position to do satisfactory work of all kinds promptly. No matter what is needed in the way of electrical labor saving devices and equipment it can be found at this store at reasonable prices.

Name and locate this firm and name the high grade electric washer and the vacuum cleaner with the motor driven brush recommended and sold.

(No. 29)

FOR CONVENIENCE OF MOTORISTS IN GENERAL.

For convenience of motorists in general there is a service and supply company located along a leading troroughfare. Here you get "tanked up" on "Real Gas" from three visible pumps, and are out of danger of traffic and the speed maniac. Here you find the Exide Battery and service and repairs on all makes of batteries by experts. Tires, tubes and accessories can be had at reasonable prices and plenty of free air and water is always on tap.

Name and locate this popular service station. Name the manager and the tire which "Gives More Miles Per Dollar," sold.

(No. 30)

WALL PAPER DEALERS AND PAPER HANGING CONTRACTORS.

Handling all grades of wall paper from the cheapest to the finest, a leading wall paper firm would be pleased to supply your needs. This firm specializes in contract paper hanging, and is equipped to do satisfactory work, whether for the decorating of a single room or a whole house. Only experienced paper hangers and decorators are employed by this progressive firm, and promptness has ever been the watchword. Let this firm make your home bright and cheerful. A comprehensive line of paints and finishes is carried in stock.

Name and locate this firm and give Bell phone number.

(No. 31)

MAKING THE WORLD A SWEETER AND BETTER PLACE.

Making the world a sweeter and better place to live in is the chief aim of Connellsville's largest, finest and best confectionery, where a specialty is made of fine home made candies, made fresh every day and sold to a large and appreciative trade. Ice cream, sundaes of all kind, fountain drinks, etc., with a service unequalled anywhere, are what you get at this popular "palace" of sweets where you will be delighted to take your friends. When you visit this place take home a box of candy or ice cream.

Name and locate it, name the proprietor and give name of the leading brand of fine chocolates sold.

(No. 32)

MOTOR CAR THAT REVOUTIONIZED TRANSPORTATION.

Just think of seven million motor cars of one make being built and sold with a daily output of 6,500 finished cars which are being sold at a lower price and on easier terms than ever before, and you will think of the motor car that has revolutionized transportation. Made in four different models it is just as practical for use in winter as summer. The roadster and coupe models are, without doubt, the world's greatest business cars. The 20,000 agents are demanding over 175,000 for June deliveries. This is the world's most popular car. Thousands of buyers are awaiting delivery. The builders make a fine car in the $4,500 to $7,500 class, and build the most popular tractor made.

Name these cars and tractor, name the local dealers, and give price of the popular 5-passenger touring car complete, and price of tractor, both f. o. b. factory.

(No. 33)

CAR "SETS THE PACE"—CLIMBED STONE MOUNTAIN.

The car that "Sets the Pace" and "Wins by Comparison" is the first and only automobile to negotiate Stone Mountain, Ga. Talk about remarkable tests—nothing like this feat has ever been accomplished by any other make of automobile and this was a "Four." Every vital part of this car chassis is built oversize to resist wear. There you have the meaning of the slogan "Wins by Comparison." It is one of the best of General Motors' products, and is sold in Connellsville by a leading firm of motor car dealers.

Name this splendid car, give price of 5-passenger touring model delivered, and name firm selling it. Name the manager.

(No. 34)

LEADING BOOK AND STATIONERY STORE.

Conveniently located away from the district of high rents, is the city's leading book and stationery firm specializing in general fireproofing filing cabinets, steel safes, office equipment and filing supplies, Sheaffer fountain pens, Dennison goods, Carter's Inks, Spalding and Wilson's base ball outfits, etc. The outfitting of baseball, golf and tennis clubs is a long suit with this progressive firm. Bathing suits for outdoor swimming at low prices. If it is something to read, including latest fiction, newspapers and periodicals, you find them here. If its's for the office—"We Have It."

Name firm and locate store. What public building is next door west? Name the line of loose leaf supplies and the quality stationery sold.

SUMMER DRESSES BY THE HUNDREDS!

Just Think of It! 850 Summer Dresses on our Main Floors

A Feature Dress Sale for THURSDAY, FRIDAY, SATURDAY

GIGANTIC!—that's the only word that properly expresses the magnitude of our DRESS DEPARTMENT. It doesn't make any difference WHAT KIND of a dress you want, you are SURE to find it among the EIGHT HUNDRED FIFTY and MORE dresses on our Main Floor. Whether it's a dress for the Junior or Miss—whether it is for mother, who wears a regular size or an extra size—whether it's a Wash Dress or a Silk Dress—whether it's a Street Dress, or a Party Dress, or a Dress for Vacation Wear—IT'S RIGHT HERE and YOU'LL BUY IT FOR LESS!

No store in this city (based on careful investigation) has sold dresses of equal value at so low a price. A strong statement but the dresses are here to verify what we claim. Dresses you'd ordinarily be GLAD to pay $15.00 and $18.00 for.

MATERIALS

Linens Printed Voiles
Normandy Voiles
Novelty Ratines
Imported Ginghams
Dotted Swiss Voiles
Combinations
Checked and Novelty Tissues.

FEATURES

Organdy Collars
Embroidery Sashes
Pleated Panels
Pearl Buttons
Novel Pockets

$9.75

See Window Display of These Dresses

The most wonderful Dresses imaginable to sell at $14.75. Fresh, new, clean Dresses—fine enough for almost any Summer occasion. Beautiful, distinctive styles.

Fine French Linens

Genuine Normandy Voiles

Lovely Imported Voiles

Silk Pongee Dresses

Ratines and Rich Tub Silks

The Voiles include extra sizes 14 to 52

$14.75

For 3 Days Only

Sizes to Fit Every Woman & Miss. Also Extra Sizes

You Could Not Purchase These Dresses Elsewhere For Less Than $18.00 to $28.50

THESE GARMENTS Displayed on Racks on our Main Floor

Our Bargain Basement Offers

Your Choice of 150 New

Summer Dresses

That Sell Regularly For $10.00

Beautiful Summer Dresses in Voiles, Ratines, Indian Head Linen, Gingham, Beach Cloths.

Made by dressers wanted style for summer wear.

$4.95

Sizes to fit every woman and miss.

A Special Shoe Sale

Ladies' White Oxfords

Trimmed with green and red. Regular $3.50 value. Fine white canvas oxfords made with military heel. Come in all width and sizes. Special

$1.95

BOTH PHONES
BAZAAR DEPT. STORE
206-N. PITTSBURG ST. 210.
CONNELLSVILLE PA.

New Roshanara Skirts

Grey, White, Tan and Oyster White

Made with hand-drawn hemstitched effect at the bottom. These Skirts will simply amaze everyone who sees them. Some of the most extraordinary values we've ever had! Sizes up to 32 waist. They won't last long!

$9.95

Sale Jacquette Sweaters

36 to 46 Sizes—
$5.95 Values

Just the sweaters you want to wear with the new pleated skirts—and at a genuine saving of $2 on every one in the lot.

The sweaters are woven from finest silk and wool yarns, mohair or fibre silk—in pretty shades, buff, silver, jade, tangerine, etc. and black.

$3.95

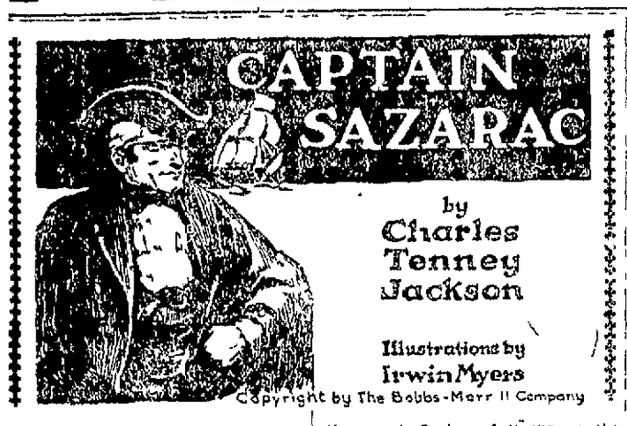

by Charles Tenney Jackson

Illustrations by Irwin Myers

Copyright by The Bobbs-Merrill Company

The host bowed. "My compliments to the governor and say that tonight, Monsieur de Almonaster Lopez did indeed entertain at dinner Capt. Gaspar Sazarac of the American explorations."

"Ah but—" gasped the dragoon captain. "It is a villainous affair that is charged to Lafitte. The returned freebooter! Where Monsieur, is he?"

"Where could he have gone? The river on one side—the swamp on the other. It is lamentable."

"I demand him, Monsieur!" The young officer was getting angry.

The host concluded a smile. "He said that once in the old days the governor of Louisiana demanded him. He sent word to the governor that he would receive the governor at any time the governor wished to call at the Red house on Grand Terre. The governor did not call, I believe."

Captain Roche glanced impatiently at the tall black hats of his dragoons glistering in the torchlights. "Well, then—a column of troops on the back plantation roads. The man will be taken before morning."

"A long day, Monsieur—" murmured De Almonaster.

"The officer turned perplexedly. "At least this! Did the Sieur Jean, called Lafitte, the outlaw—"

"They might have been brothers," said Raoul Balmaridy.

"What did he have to say, this bandit?" retorted Captain Roche.

He praised the woodcock. As for the broiled pompano it was superlative. And my wines—ah—you should have heard."

"Perdition, sir!" roared the American captain. "It must be as I have been told—half of old Louisiana was in league with this pirate! The town is laughing, even at this infamy put upon the subject of a friendly power. If Sazarac was Lafitte they gossip that she probably fled willingly with him!"

"Not to my broiled pompano!" mused De Almonaster. "Sego! He left nothing of it save the bones!"

CHAPTER VII

In the Old Haunts

"Now, see—the captain!" roared old Johannes, striking the pole support of the palmetto thatch in his tremulous. "I—the boy's in the Petrel—he brought him. Not older fellows there! He commands you in this affair of the English woman. And you—he leveled such a eyes upon the youngest islanders who crowded under the thatch—does any man speak against me?"

There was no answer. The sweating motley crew pressed closer to stare at Jean Lafitte.

Gaspar Sazarac—henceforth Jean Lafitte to the gathering members of his old adventuring, etc., which one had numbered a thousand men at the Red fort on Grand Terre reef sixty miles to the southward—arose and looked to the silent faces.

"Hah!" he said sternly. "I want to know this matter of the muskets stolen from the English ship at the Algiers wharf. It has bearing upon this mystery of Madame's visitor. I thought the customs officers and the British skipper did not agree in an opinion yet. Black Mike—speak!"

"An itch to be looting—that and the chief," muttered Black Mike uneasily. "An Irisher in the English crew who once had sailed with Paul Jones and later taken at Pensacola into the king's navy—he wished to desert and meeting up with Bohon and John Crecley who had fled from the navy but a week before, he proposed to seize the muskets. It appears they were unloaded by a sly chance from the Genaron. The skipper protested to the customs that the arms were destined for the Mexicans and not for this port. And while they quarreled of it on yellow fever, fogged them off. Old Budge was the dock watchman which made it easy."

"And you, Black Mike—what was your part in it?"

"Oh, nothing! They shanghaied the

"I Demand Him, Monsieur!" The Young Officer Was Getting Angry

stuff on my lugger that was all, and cached it on St. Joseph's Island. Sure, by my captain you will not reproach me over a little affair like that!"

There was a hoarse laugh. Even the captain smiled.

"Forty cases of new muskets—three thousand dozen rounds of ball—who knows when we might need them?"

The captain looked out to the tidal bayou winding through the pathless prairies to the Mexican gulf. At the water's edge, past the scraggy hurricane-riven oaks, lay a dozen trappers' pirogues—slender swift canoes followed from a single cypress log. Beyond at their moorings, swung a tier of red-sailed luggers, with the smoke of wash charcoal pots drifting lazily into the air.

Bohon—Jean summoned the swarthy Portuguese smuggler from the throng. "You lugger—twelve men to the sweeps—or there is no sail. I must go the deserters from the English ship. The Genaron was to convey the British mission to Vera Cruz. See here—

"Has there been among you of late any man who whispered against the American occupation of Louisiana? Not openly as did Captain Lecliver of the Sophie, who, as you older men will remember, landed at our fort with a royal commission for me and the king's gold for all who would betray New Orleans to Pakenham's fleet?"

"There was a shout. Aye! The British got our answer at Chalmette. Who fought the Yankee batteries but our Grand Terre gunners?"

Even old Hickory did not question where they got their skill at the twenty-four pounders!

The old dogs laughed the harder. Rough shaggy fellows in shirts of faded green and blue, bareheaded for the most, filthy muskrat traps dangling at their belts where one or two had won ruffles and pistol before the President's pavilion.

Nothing of sedition answered Bohon. "Few of us dare go to the city even now. There is always a peg on which to hang one of Lafitte's men. Let a sheep be stolen up in the north parishes and at once the Barataria's are charged with it!"

"Come," said the chief. The older of you with Bohon on his lugger. The others to their camps. Not a man of you shall lift hand against the law for me. If you can serve me further you shall be summoned. Come—Rigo! Black Mike—Nez Coupe. We shall talk to the deserters first."

They made way for him to the bench. Old Rigo was laughing softly.

"Old days are come! Jean—and at once, a fair enterprise! A woman—and a ship! And down at the old isle where Yankees burned our fort I have pumpkins growing—beautiful yellow pumpkins! Eh, bien! Perhaps we shall see another color of gold among my pumpkins, eh! Jean among us once more!"

Six men to a side the lugger crept down the mirrored bayou to where it opened to a shallow lake red in the warm sunset. Back on the Temple, the whispering swamps scattered to their pirogues. East and west the word would go through water forest aisles and into the grass jungles of Barataria. Never a customs officer could tell the city but that keen eyes noted, and paddling couriers spread the warning far to the most secluded chenieres of the deep swamp.

"Look you," growled the steersman Bohon to Jean Rigo. "The old fellows gathering like buzzards, furbishing up rusty dirks and smuggling venture on the very wind that brought Jean to us. Name of God—I am young again."

Bohon glanced at the first stars. Eastward a dim smudge showed on the grassy bayou margin. "John Kells will be there—and Mariano the Maltaman. And others, Captain. There will be drinking for three casks of wine went from the Algiers dock along with the arms. And the English lads Captain—you will not have them delivered to the consul?"

"Did you ever know," laughed Jean, "of me kicking back any man to the press gangs—white, yellow, brown or black—who ever reached the swamps?"

"Do you remember when our men went recruiting to the Acadian dances and shook their gold before the country youth—a speech, a song a recital that would carry every restless spirit of the parishes back to our fort to serve you, Jean?"

There was a shout in the starlight. To the lugger's side swept a half dozen canoes. Old whiskered fellows would not be denied—they clambered over the gunwales, and stood roaring their welcome to the one-time dictator of the Barataria coast. A torch gleamed among the palmettos as Bohon's men slid the anchor to the mud. Then they crowded aboard to shout, to shake his hand amazed that he lived, eager to hear of the lost leader.

But Bohon led the way ashore. The one-time privateers trooped behind the guides to another palm-thatched camp under which were stored the stolen wine casks, the boxes of ammunition and scattered muskets. The English deserters, relieved, reeling from drink, looked upon the party with suspicious eyes although the swamp men had heralded Lafitte's coming.

"Welcome, Captain!" shouted old Budge, the dock watchman. "I came with these lads. It must have been in the very air that you had returned, for—of a sudden I had the notion of plunder! Look you—two more lusty seamen from the Genaron are here!"

Then, the laid twenty lashes to one back, he must we could not explain. "Burke's get away," said one. "We slid down the chains, sir, and are done with the king's shilling."

"Lafitte," cried another. "I sailed in a bark that took a round shot from you once off Trinidad! Come my hand to it that I serve you now!"

TO BE CONTINUED

Patronize those who advertise.

LAWSUIT LATEST SIOUX WEAPON

Surprising Evolution in Method of Fighting.

ONCE LANDLORDS OF THE WEST

Arrows—rifles—suits-at-law.

This has been the somewhat surprising course of evolution in the weapons with which the Sioux Indians have arrayed themselves against the whites, points out a bulletin from the Washington, D. C., headquarters of the National Geographic society, in regard to the tribes which have just brought court action against the Federal government for hundreds of millions of dollars, claimed to be due them in payment for their "old homestead."

"It is probable that the Sioux would win easily in a vote to determine which Indian tribe is most widely known," says the bulletin. "With the possible exception of the much less generally known Ojibwa, it is the largest tribe of American Indians north of Mexico.

"But this has not been the only factor in making us familiar with the Sioux. The Sioux of today are plains Indians; and although our great-great-grandfathers knew the forest Indians of the East all too well, it is the exploits of the tribes from whom the West has hardly been won that lie freshest in the memory of the living generations. The main body of the Sioux, too, lay in the northern prairie regions across which led the route of the greatest westward trek of the pioneers, whether they were bound to the soil of Iowa or far beyond to Oregon and California

"Finally the unforgettable names and the dramatic incidents that the history of the Sioux has yielded, are sufficient alone to give them a prominent place whenever Indians are the subject of thought. Red Cloud, Crazy Horse, Rain-in-the-Face, and the redoubtable Sitting Bull, were Sioux. The Sioux have had a greater hand at furnishing our best known geographic names than any other division of Indians. 'Dakota,' 'Minnesota,' 'Nebraska,' 'Omaha,' 'Arkansa,' 'Kansa,' 'Iowa,' and 'Missouri,' are a few examples, most of them the names of Siouan subtribes.

Call Themselves "Dakotas."

"A number of students of the American Indian agree that the stock originated in the forest region near the Atlantic coast.

"The Sioux call themselves 'Dakotas.' 'Sioux' is a contraction of a French corruption of an Ojibwa word meaning 'little snakes' or 'enemies.' Until comparatively recently the Sioux have been consistent enemies of the new Americans.

"By the first great treaty between the United States and the Sioux, made in 1825 at Prairie du Chien, Wisconsin, the territory of the Sioux was defined as lying mainly to the west of the Mississippi river, and including a tremendous area covering roughly one-half of the present Minnesota, two-thirds of the Dakotas and considerable portions of the present states of Wisconsin, Iowa, Missouri and Wyoming.

"In 1837 came the first big sale of territory by the Sioux when they disposed of all claims to territory east of the Mississippi. In 1851 they sold the greater part of their holdings in Minnesota. Delay on the part of the government in carrying out its part of the agreement aroused discontent among the Indians and in 1857 they massacred settlers near the Minnesota-Iowa border. This was followed in 1862 by the terrible Minnesota massacre in which nearly 1,000 settlers lost their lives. As a result of this uprising the Sioux were driven out of Minnesota and pushed further west. For the next six years they were continually on the war path

"A period of peace followed the treaty of 1868 which was unbroken until white miners, attracted by the discovery of gold, invaded the Black Hills in the seventies. Efforts to induce the Sioux to go on reservations were resisted by Sitting Bull who, with thousands of followers, trekked farther westward. In 1876 his band surrounded Custer's command of several hundred United States cavalrymen on the Little Big Horn and massacred them Sitting Bull escaped to Canada and soon after this all Sioux of the United States were living on their great reservation embracing all of South Dakota west of the Missouri river as well as areas in adjoining states.

Reservations Reduced.

"The history of the Sioux from that time onward has recorded the reduction of their reservations. In 1889 a treaty was made reducing the great reservation by one-half, and dividing what remained into five smaller reservations. Sitting Bull was pardoned, returned to the United States and resumed life with his people on a reservation; but in 1890-91 he took part in disturbances of a semi-religious nature and while resisting arrest was killed by a peace officer On this occasion a different sort of massacre took place, the victims being about 300 Sioux.

"Since the outbreak of 1890-91 the Sioux have not again resorted to arrows or tomahawks or rifles in their contests with white men. But that they mean to keep up the fight with the more peaceful weapons of civilization is shown by their demand for a day in court."

Blames Court for Crime.

Declaring that he thought the courts would not punish him, Leslie Spraley was arrested at New York city for stealing $1,800 from his employer. The youth said a Chicago judge recently decided that messengers were not wholly to blame for stealing from their employers.

Progress.

"How is Smith coming along with that country place?"

"Well, he has reached the point where he is almost ready to let the architect see the plans he himself has drawn."—Life.

WRIGHT-METZLER CO.

Aluminum A One Day Special Aluminum

Heavy Weight Guaranteed for 20 years QUALITY BRAND Aluminum Ware

You will be surprised at the *very heavy quality* at these low prices. A big stock to select from, but we urge you to come early We will not take orders for this ware over the phone.

BECAUSE no home ever has too many aluminum utensils—especially in aluminum of this exceptionally heavy grade—we have made arrangements to repeat this sale for the benefit of those of our patrons who were unable to completely fill their needs the last time we offered these values. The Sale starts Thursday morning promptly at 9. We are not allowed to give Gold Bond Stamps with this ware. It will help us to serve you quickly and more satisfactorily if you do not require us to wrap sale parcels. In accordance with the manufacturers policy—

All Sales Will Be Strictly Cash

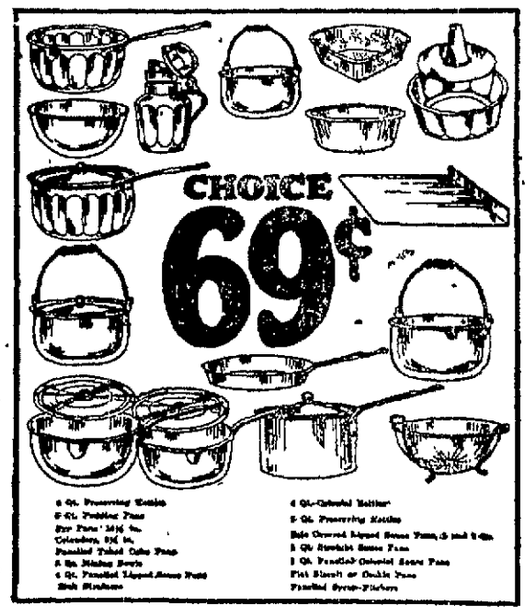

Sale Starts Next Thursday At 9 A.M.

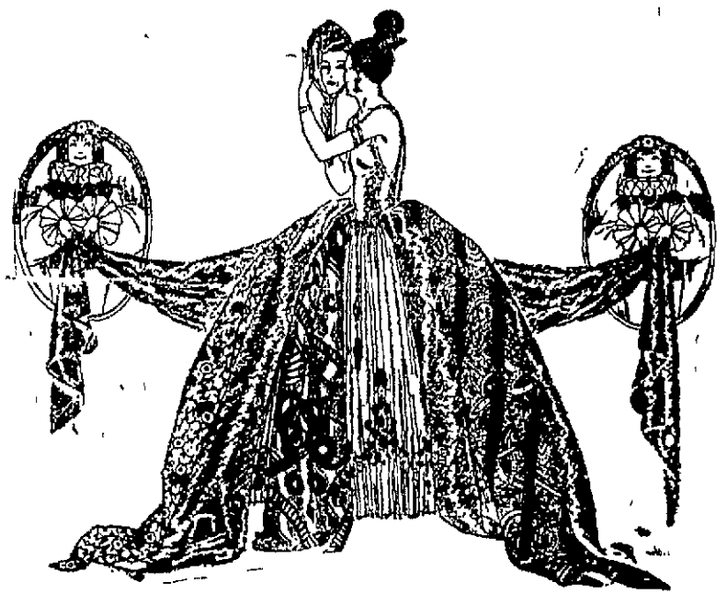

Ready Tomorrow-

A Clearance Of Wanted Summer Silks

THE EVENT is one that will surely interest women who have their Summer sewing still to do It brings you materials of unquestioned quality and timeliness for considerably less than you would expect to pay for fabrics of this type. These sale prices go into effect at once and we urge that you come in while selections are at their best.

Striped Silk Shirtings $1.45 Yd.

32 inches wide and our usual $2.00 quality. There are three different patterns to select from—neat and attractive effects that can be made up into splendid shirts for your men folk or tailored sports blouses for yourself.

Fibre Silk Crepe $1.75 Yd.

32 inches wide—a quality that usually sells for $2.50 per yard. It has the popular lustrous finish, comes in a good Summer weight and the shades available at this price are—navy, black, henna, cocoa and almond green.

Navy Satin America $1.29 Yd.

39 inches wide. This fabric is a favorite for the making of cool and becoming dresses and its usual price is $2.00 per yard This Clearance brings it to you at a very, very worthwhile saving.

Tubular Silk Jersey 98c Yd.

40 inch tubular fibre silk jersey in orchid, rose and coral, makes up this offering It regularly sells for $1.50 per yard. You use it in making undergarments of altogether unusual comfort and beauty.

Silks—Main Floor.

Short Lengths Silk-Save ⅓!

PLAIN silks—fancy silks—printed silks—knitted silks — in lengths sufficient to make fashionable dresses are now reduced one-third for clearance Many of the most favored colors and new effects are available. No thrifty women will want to neglect this opportunity. These are the new prices—

Were $2.00 Now **$1.34 yd.** Were $3.50 Now **$2.34 yd.**
Were $3.00 Now **$2.00 yd.** Were to $6.75 Now **$4.50**

Silks—Main Floor.

TODAY!

Stamped Porch Dresses $1.25-$2.00

EASY to embroider and once done, as pretty and becoming for Summer wear as almost any dress that you could find. They are stamped on a fine cool quality of suiting to be finished with French knots and out line work. In tan, blue and pink. At $1.25 - $1.75 and $2.00.

GIRLS' DRESSES—stamped on blue, green and tan gingham, with pantalettes. To be finished with simple embroideries and dainty appliques, $1.00.

Art Embroidery—2nd Floor

A New Three-Quarter Sock For Children

FASHIONED along the same lines as a man's golf stocking — neat in fit and undoubtedly durable — these new socks will appeal to both children and their mothers. Knit in straight English rib effect, with cuff top of contrasting color. In fine mercerized lisle with linen heel and toe to assure that they'll wear exceptionally well. Black, grey, cordovan, fawn. At $1.

Hosiery—Main Floor.

Bank Stocks
Bought—Sold
Henry Ruby
Uniontown. Bell 1285
18may25t

Try Our Want Ads.

Use Our Classified Ads When You Want Help

POPLAR GROVE HOME SITES

are the finest in the city—a most desirable location for that NEW HOME you're planning to build. $110 UP TO $1,000

Fine Quarter Acre Building Lots—City water; schools and church nearby—can be purchased for as low as $110. for full particulars write C. B. McCormick, Connellsville.